

RAYMOND ROSCOE SMITH, SR. & WIFE BRODIE W.  
 TAX CODE 191-049-01  
 DEED 2103-299  
 LOT 1 BLOCK 2  
 MAP BOOK 8 PAGE 69

VASHI G. HASSANT  
 TAX CODE 191-049-02  
 DEED 4528-109  
 LOT 2 BLOCK 2  
 MAP BOOK 8 PAGE 69

JIMMY D. AUSTIN & WIFE ELLEIN A.  
 TAX CODE 191-049-03  
 DEED 4022-584  
 LOT 3 BLOCK 2  
 MAP BOOK 8 PAGE 69

TAX CODE 191-049-022  
 DEED LOT 23 BLOCK 2  
 MAP BOOK 8 PAGE 69

TAX CODE 191-049-021  
 DEED LOT 22 BLOCK 2  
 MAP BOOK 8 PAGE 69

NOTE: Property corners shown circled were located by actual survey. Bearings and distances shown in parenthesis are based on deed information.

This map was prepared for the purpose of right of way or easement acquisition only, and is not intended to be a boundary survey of the property shown.

This plat was prepared under my supervision. *Leonard G. Fletcher*

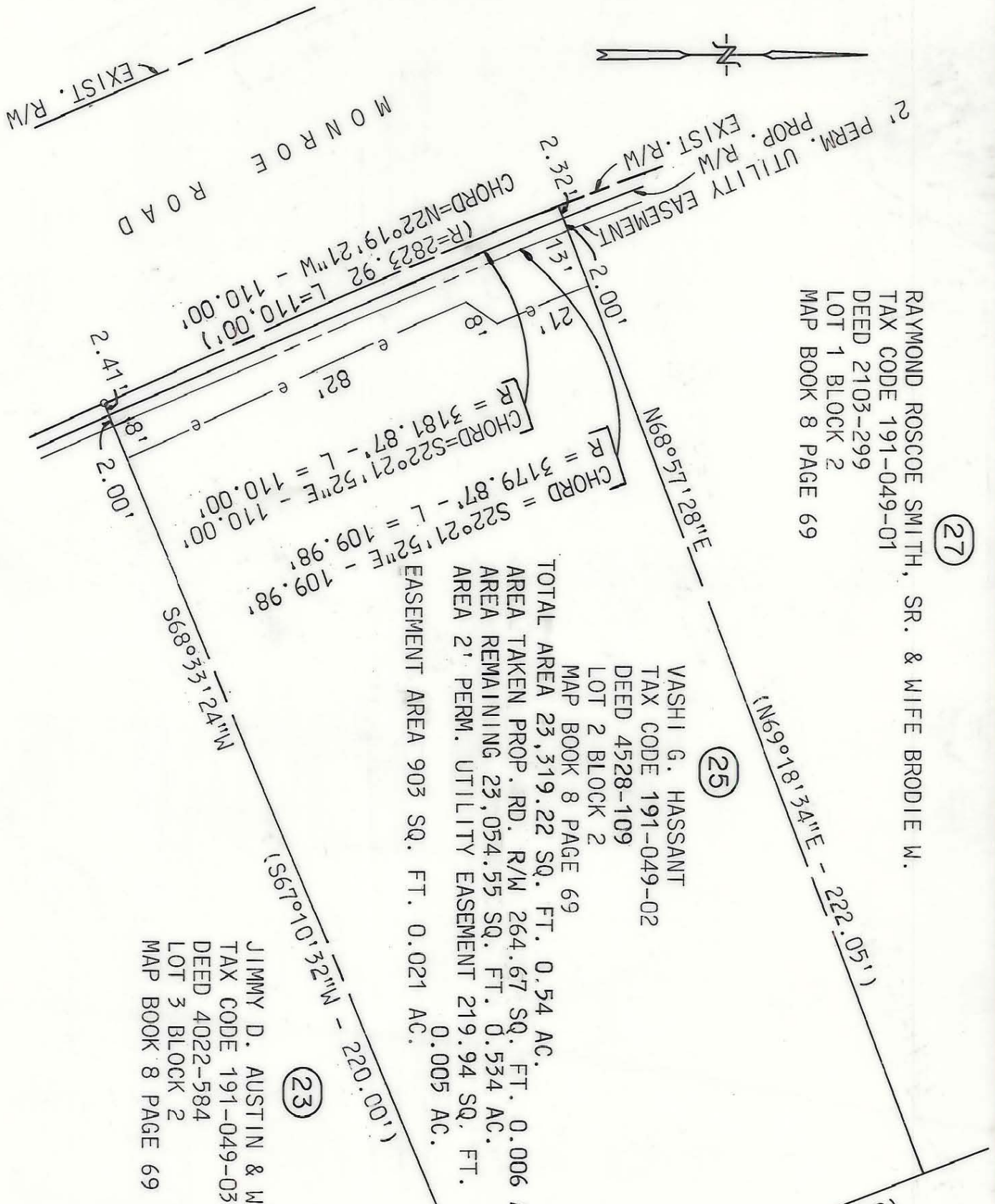
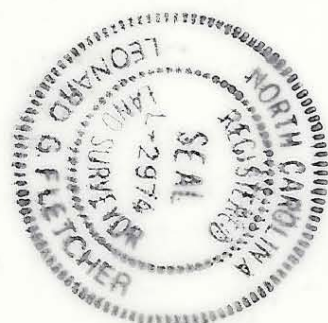

REVISIONS		JOB NO.
DRAWN BY: MVV, DFP		FILE NO.
CHECKED BY: LGF		SHEET
DATE: NOV. 1988		OF
SCALE: 1" = 30'		60
PROPERTY OF VASHI G. HASSANT		
PROP. R/W & 2' PERMANENT UTILITY EASEMENT TO BE ACQUIRED BY THE CITY OF CHARLOTTE		
ENGINEERING DEPARTMENT		

191-049-02