

(25)

VASHI G. HASSANT
TAX CODE 191-049-02
DEED 4529-109
LOT 2 BOOK 2
MAP BOOK 8 PAGE 69



(23)

JIMMY D. AUSTIN & WIFE ELLEN A.

TAX CODE 191-049-03
DEED 4022-584
LOT 3 BLOCK 2
MAP BOOK 8 PAGE 69
TOTAL AREA 23,351.20 SQ.FT. 0.5361 AC.

AREA TAKEN 208.77 SQ.FT. 0.0048 AC.
AREA REMAINING 23,142.43 SQ.FT. 0.5313 AC.
AREA 2' PERM. UTILITY EASEMENT &
PERM. DRAINAGE EASEMENT 299.20 SQ.FT. 0.0069 AC.
AREA TEMP. CONST. EASEMENT 1044.00 SQ. FT.
0.240 AC.

(22)

THOMAS B. MCKENZIE & WIFE SUE Y.

TAX CODE 191-049-04
DEED 3753-342
LOT 4 BLOCK 2
MAP BOOK 8 PAGE 69

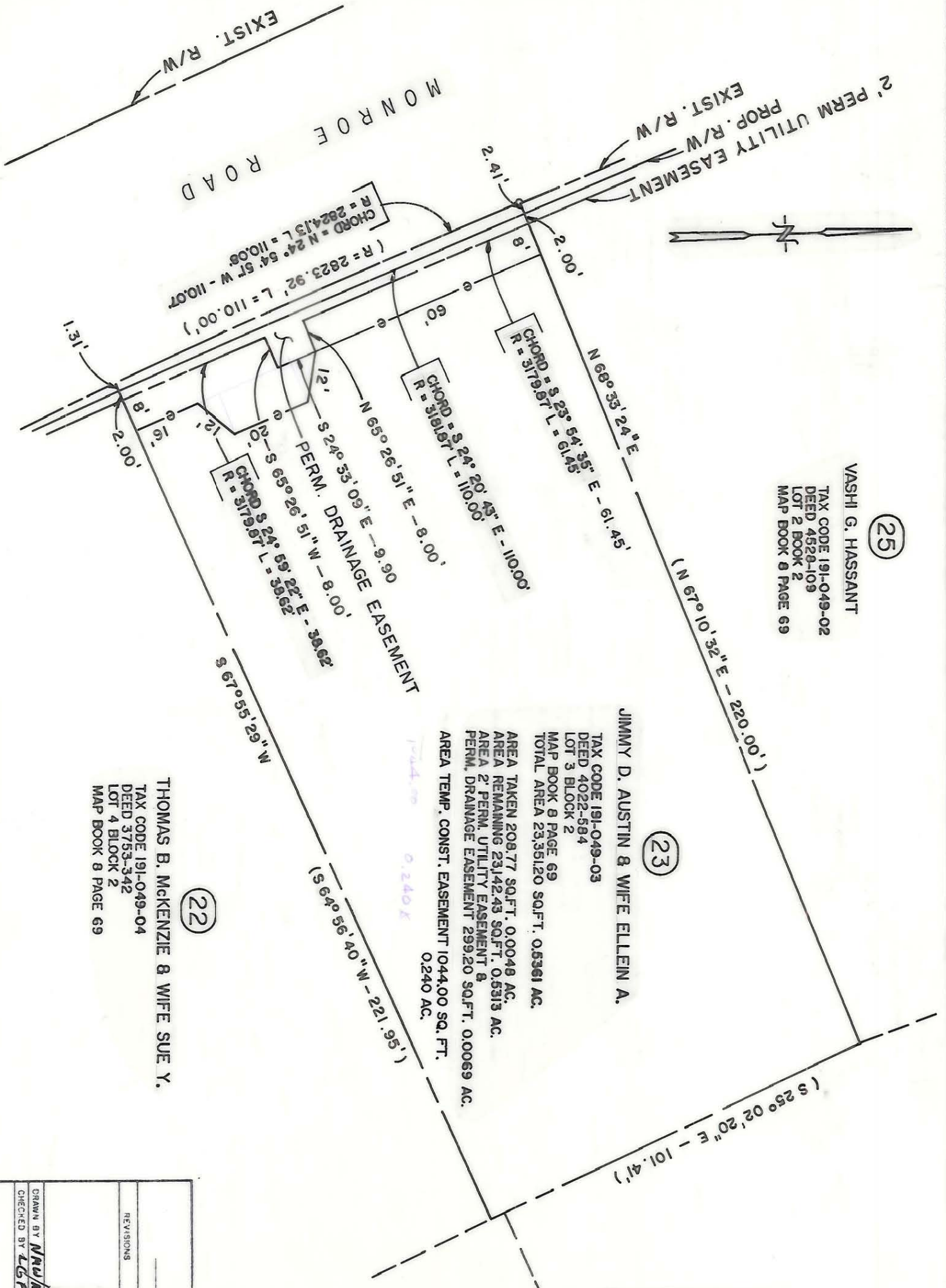

NOTE: Property corners shown circled were located by actual survey. Bearings and distances shown in parenthesis are based on deed information.

This map was prepared for the purpose of right of way or easement acquisition only, and is not intended to be a boundary survey of the property shown.

This plot was prepared under my supervision. *Leonard B. Fletcher*

N.C. Reg. Surveyor No. L-2974

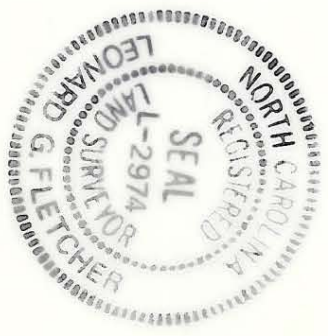

<p>CHARLOTTE ENGINEERING DEPARTMENT</p>		REVISIONS	<p>PROPERTY OF JIMMY D. AUSTIN & WIFE ELLEN A. AUSTIN</p>	<p>JOB NO.</p>
		<p>PROP. R/W & UTILITY & DRAINAGE EASEMENTS TO BE ACQUIRED BY THE CITY OF CHARLOTTE</p>		
<p>DRAWN BY <i>Nau/aw</i></p>	<p>CHECKED BY <i>LGf</i></p>	<p>DATE NOV. 1988.</p>	<p>SCALE 1" = 30'</p>	<p>SHEET 23 OF 60</p>

191-049-03