

(22)

THOMAS B. MCKENZIE & WIFE SUE Y.
TAX CODE 191-049-04
DEED 3753-342
LOT 4 BLOCK 2
MAP BOOK 8 PAGE 69



(20)

THADDEUS H. KYD & WIFE VIVIAN B.
TAX CODE 191-049-05
DEED 2374-479
LOT 5 BLOCK 2
MAP BOOK 8 PAGE 69

TOTAL AREA 23,100.00 SQ. FT. 0.53 AC.
AREA PERM. DRAINAGE EASEMENT 96 SQ. FT. 0.007 AC.
AREA 2 PERM. UTILITY EASEMENT 210 SQ. FT. 0.005 AC.
AREA TEMP. CONST. EASEMENT 865 SQ. FT. 0.019 AC.

(18)

SUSIE S. HINSON
MRS. GEORGE BY ENT.
TAX CODE 191-049-06
DEED 3224-572
LOT 6 BLOCK 2
MAP BOOK 8 PAGE 69

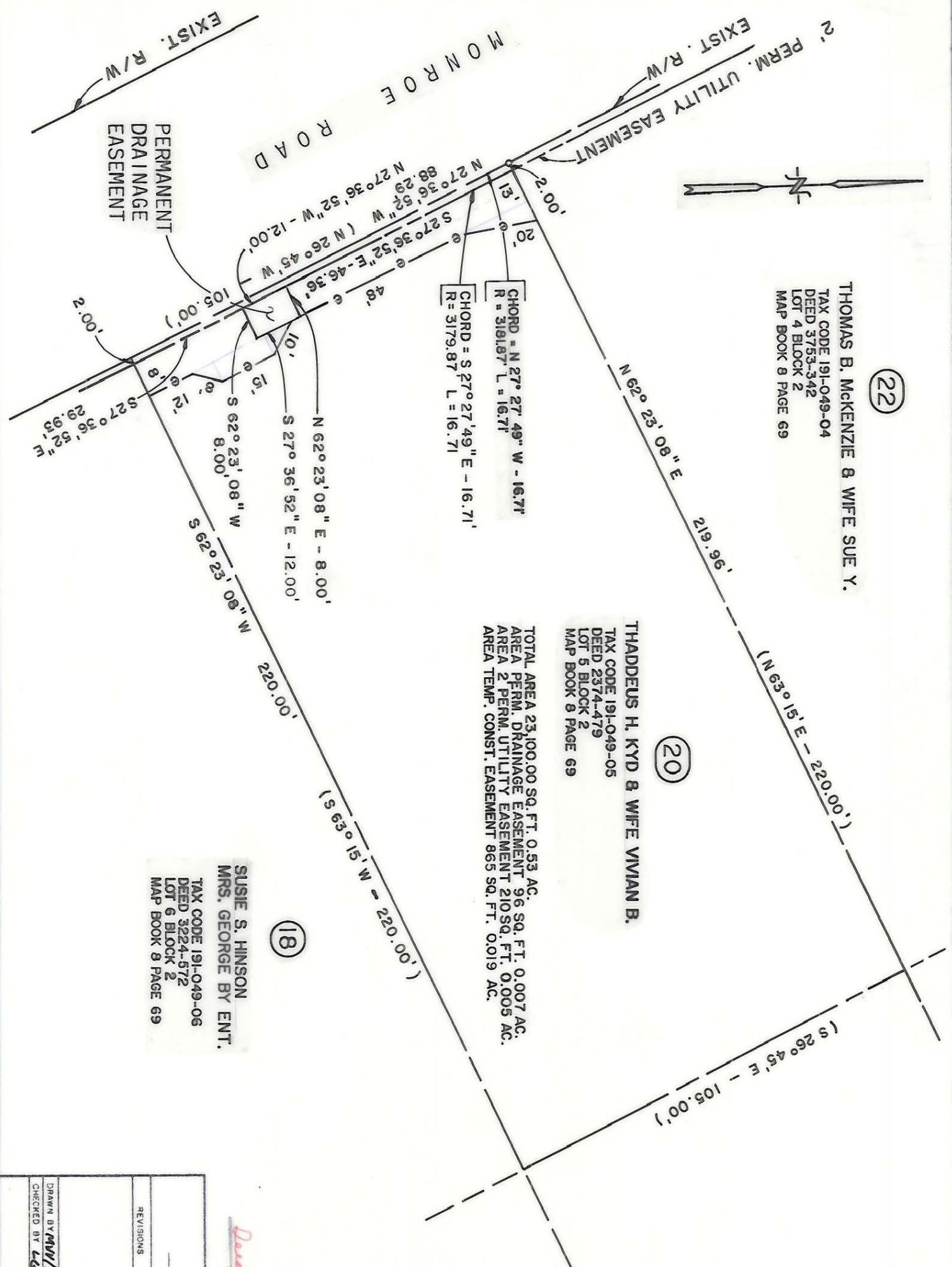

NOTE: Property corners shown circled were located by actual survey. Bearings and distances shown in parenthesis are based on deed information.

This map was prepared for the purpose of right of way or easement acquisition only, and is not intended to be a boundary survey of the property shown.

This plat was prepared under my supervision. *Edward B. Fletcher*

N.C. Reg. Surveyor No. L-2994

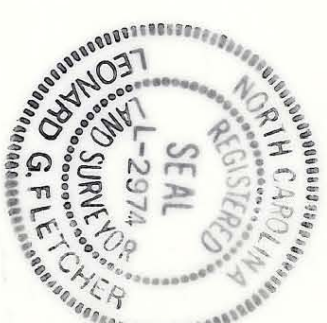

Acquired 8/5/89
Deed 6108-286

 CHARLOTTE ENGINEERING DEPARTMENT		JOB NO.
PROP. 2' UTILITY EASEMENT & DRAINAGE EASEMENT TO BE ACQUIRED BY THE CITY OF CHARLOTTE		FILE NO.
PROPERTY OF THADDEUS H. KYD & WIFE VIVIAN B. KYD		SHEET 20 OF 60
REVISIONS	DRAWN BY <i>MW/hms</i> CHECKED BY <i>LG</i>	DATE NOV. 1988
SCALE 1" = 30'		