

THIS IS TO CERTIFY THAT ON THE 15 DAY OF MARCH 19 93 AN ACTUAL SURVEY WAS MADE UNDER MY SUPERVISION OF THE PROPERTY SHOWN ON THIS PLAT, AND THAT THE BOUNDARY LINES AND THE IMPROVEMENTS IF ANY ARE AS SHOWN HEREON. THIS PLAT DOES NOT MEET NCGS 47-30 STANDARDS AND IS NOT FOR RECORDING.

SIGNED C. Clark Neilson

R. B. PHARR & ASSOCIATES, REGISTERED SURVEYORS  
 212 EAST INDEPENDENCE BLVD.  
 CHARLOTTE, N.C. 28204  
 TEL. (704) 376-2186

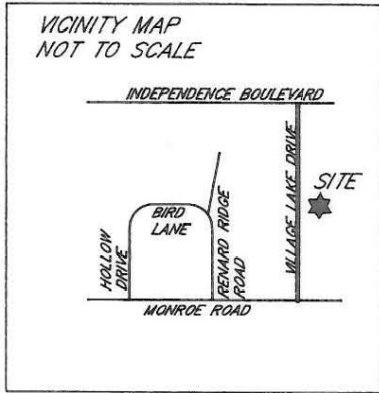

REFERENCE:  
MAP BOOK: 19-375

BANK ONE INDIANAPOLIS NA, ETAL  
 DEED: 6130-846  
 NETTIE C. FOWLER & JAMES C. BLACK PROPERTY  
 MAPBOOK: 8-187

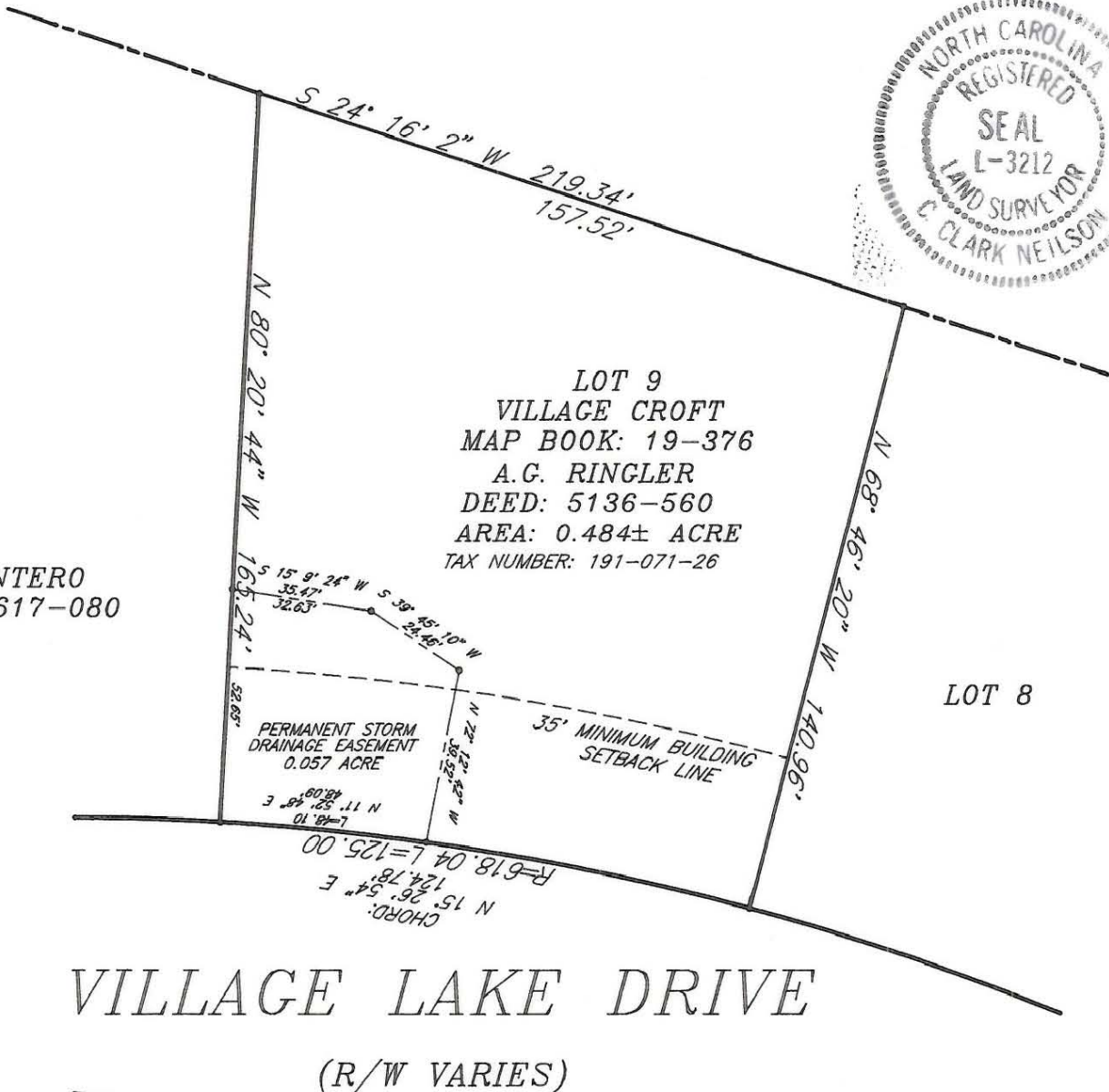

C. MONTERO  
 DEED: 5617-080

NOTE: MAP DRAWN FROM MAP BOOK: 19-376  
 NO BOUNDARY DONE BY R.B. PHARR &  
 ASSOCIATES, P.A..

SURVEY OF:  
 PROPERTY AS SHOWN

CHARLOTTE N.C.  
 CITY OF CHARLOTTE

THE PROPERTY OF \_\_\_\_\_

SCALE 1"=40'

MAP BOOK 19 PAGE 376

DEED BOOK \_\_\_\_\_ PAGE \_\_\_\_\_

FLOOD CERTIFICATION

THIS IS TO CERTIFY THAT THE SUBJECT PROPERTY IS NOT  
 LOCATED IN A SPECIAL FLOOD HAZARD AREA AS SHOWN ON  
 MAPS PREPARED BY THE FEDERAL EMERGENCY MANAGEMENT  
 AGENCY, FEDERAL INSURANCE ADMINISTRATION, DATED  
FEBRUARY 26, 1982

26696E

TAX NUMBER: 191-071-26 07426 PG 508 191-071-26