

THIS IS TO CERTIFY THAT ON THE 2 DAY OF MARCH 19 93 AN ACTUAL SURVEY WAS MADE UNDER MY SUPERVISION OF THE PROPERTY SHOWN ON THIS PLAT, AND THAT THE BOUNDARY LINES AND THE IMPROVEMENTS IF ANY ARE AS SHOWN HEREON. THIS PLAT DOES NOT MEET NCGS 47-30 STANDARDS AND IS NOT FOR RECORDING.

SIGNED C. Clark Neilson

R. B. PHARR & ASSOCIATES, REGISTERED SURVEYORS  
212 EAST INDEPENDENCE BLVD.  
CHARLOTTE, N.C. 28204  
TEL. (704) 376-2186

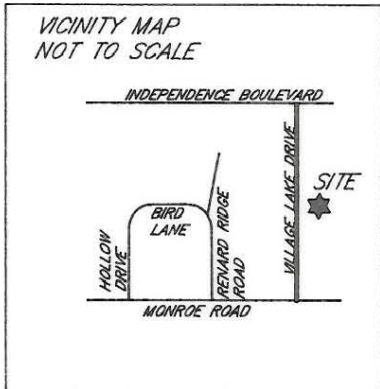

REFERENCE:  
MAP BOOK: 19-375

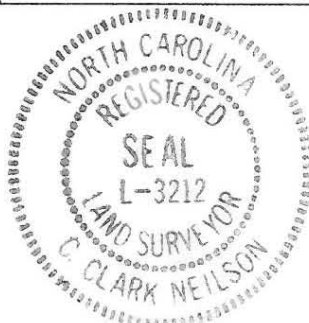

LOT 10  
VILLAGE CROFT  
MAPBOOK: 19-375  
VICTORIAN VILLAGE PARTNERSHIP  
DEED: 5529-154

BANK ONE INDIANAPOLIS NA, ETAL  
DEED: 6130-846  
NETTIE C. FOWLER & JAMES C. BLACK PROPERTY  
MAPBOOK: 8-187

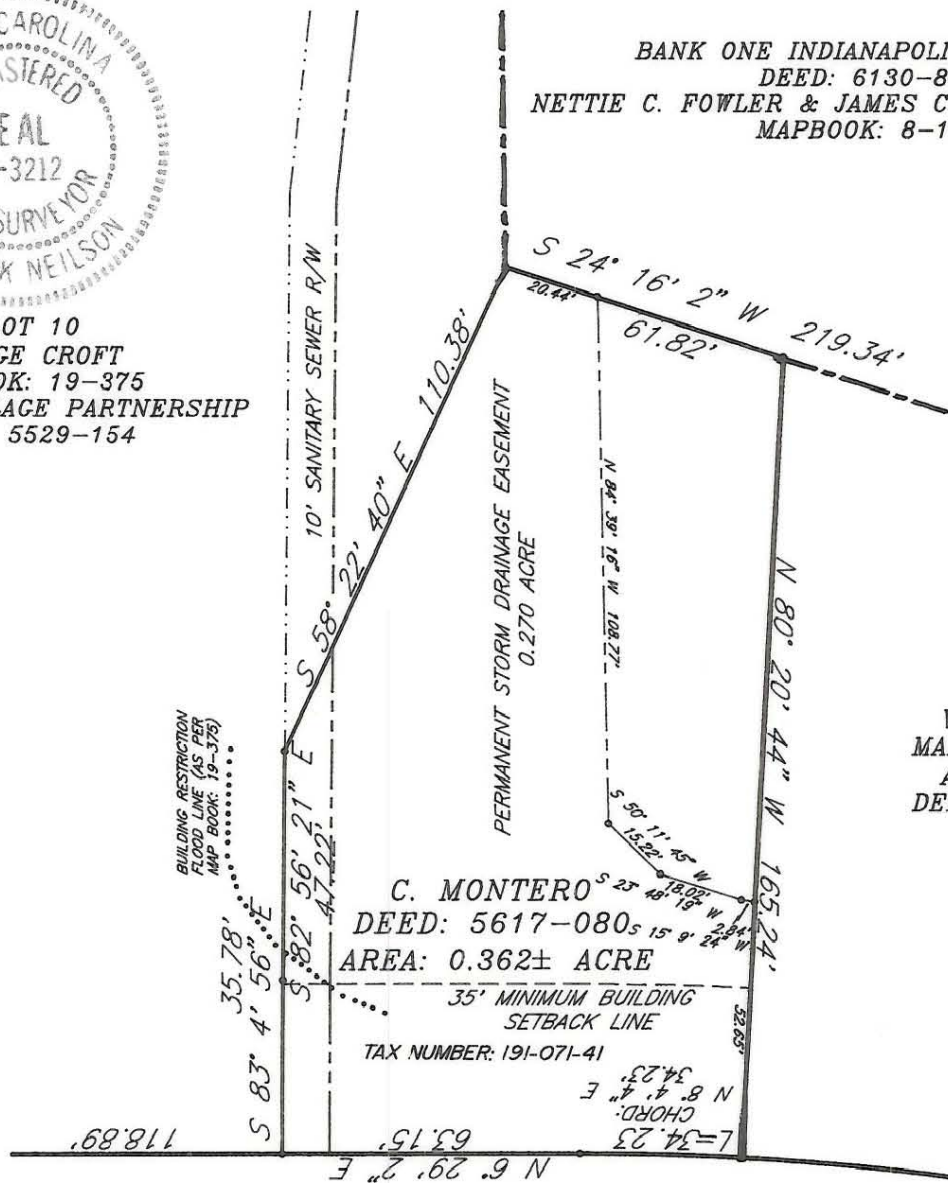

LOT 9  
VILLAGE CROFT  
MAP BOOK: 19-376  
A.G. RINGLER  
DEED: 5136-560

VILLAGE LAKE DRIVE

(R/W VARIES)

NOTE: MAP DRAWN FROM MAP BOOK: 19-375  
NO BOUNDARY DONE BY R.B. PHARR & ASSOCIATES, P.A..

SURVEY OF:  
PROPERTY AS SHOWN

CHARLOTTE N.C.  
CITY OF CHARLOTTE

THE PROPERTY OF \_\_\_\_\_  
SCALE 1"=40'  
MAP BOOK \_\_\_\_\_ PAGE \_\_\_\_\_  
DEED BOOK 5617 PAGE 080

FLOOD CERTIFICATION  
THIS IS TO CERTIFY THAT THE SUBJECT PROPERTY IS NOT LOCATED IN A SPECIAL FLOOD HAZARD AREA AS SHOWN ON MAPS PREPARED BY THE FEDERAL EMERGENCY MANAGEMENT AGENCY, FEDERAL INSURANCE ADMINISTRATION, DATED FEBRUARY 26, 1982.

26696D