

I, DAVID H. SNIDER, CERTIFY THAT THIS PLAT WAS PREPARED UNDER MY SUPERVISION AND THAT THE PLAT WAS PREPARED FOR THE PURPOSE OF ACQUISITION AND EASEMENTS ONLY, AND IS NOT INTENDED TO BE A BOUNDARY SURVEY OF PROPERTY SHOWN.

David H. Snider 9/21/11
 DAVID H. SNIDER, NC P.L.S. L-2942 DATE:

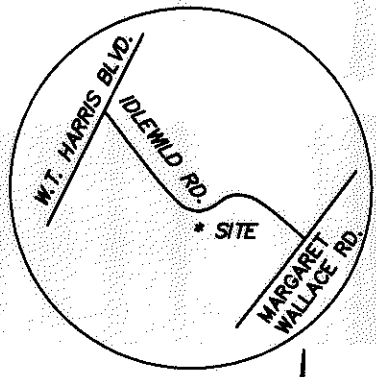
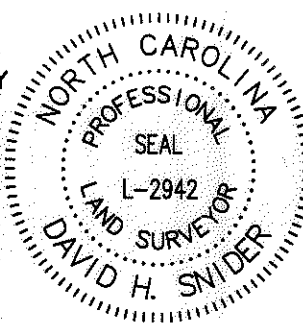

State of North Carolina
 County of Mecklenburg

CITY MONUMENT
 (Q32.01)
 N 523822.96
 E 1485860.71
 CGF 0.99984775

I, _____, Review Officer of Mecklenburg County, certify that the map or plat to which this certification is affixed meets all statutory requirements for recording.

Review Officer _____ Date _____

NOTE:

- 1) BEARINGS AND DISTANCES SHOWN IN PARENTHESES ARE BASED ON RECORDED MAP INFORMATION.
- 2) TOTAL AREA 143,969 SQ.FT.
- 3) TEMPORARY CONSTRUCTION EASEMENT 1,257 SQ.FT.
- 4) FEE SIMPLE OUTSIDE EXISTING R/W 2,306 SQ.FT.
- 5) AREA REMAINING 141,663 SQ.FT.

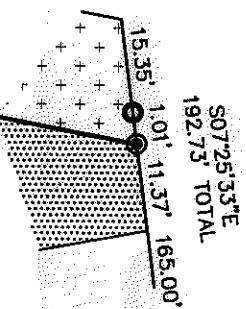

35
 19302302
 PAUL W. JAMISON SR. AND WIFE KAREN E. JAMISON
 DB 22187/PG 294
 LESS DB 4137/PG 817
 8934 IDLEWILD ROAD

DETAIL "B" (NOT TO SCALE)

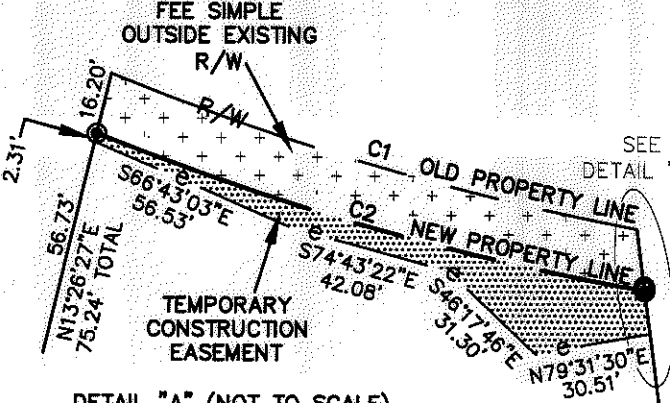

DETAIL "A" (NOT TO SCALE)

CURVE TABLE					
CURVE	LENGTH	RADIUS	CHORD BEARING	CHORD	
C1	143.22	691.11	S73°45'11"E	142.97	
C2	149.02	716.00	S74°12'53"E	148.75	

LEGEND

- CITY MONUMENT
- #5 REBAR SET
- IRON PIN FOUND
- CALCULATED POINT
- TEMPORARY CONSTRUCTION EASEMENT
- FEE SIMPLE OUTSIDE EXISTING R/W

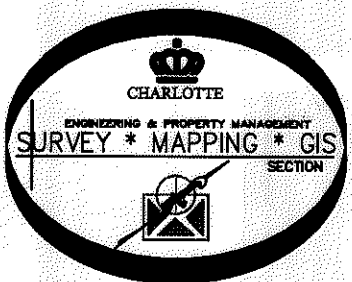

PREPARED BY:
 CITY OF CHARLOTTE
 ENGINEERING DEPARTMENT
 600 EAST FOURTH STREET
 CHARLOTTE, NC 28208
 704-336-2291

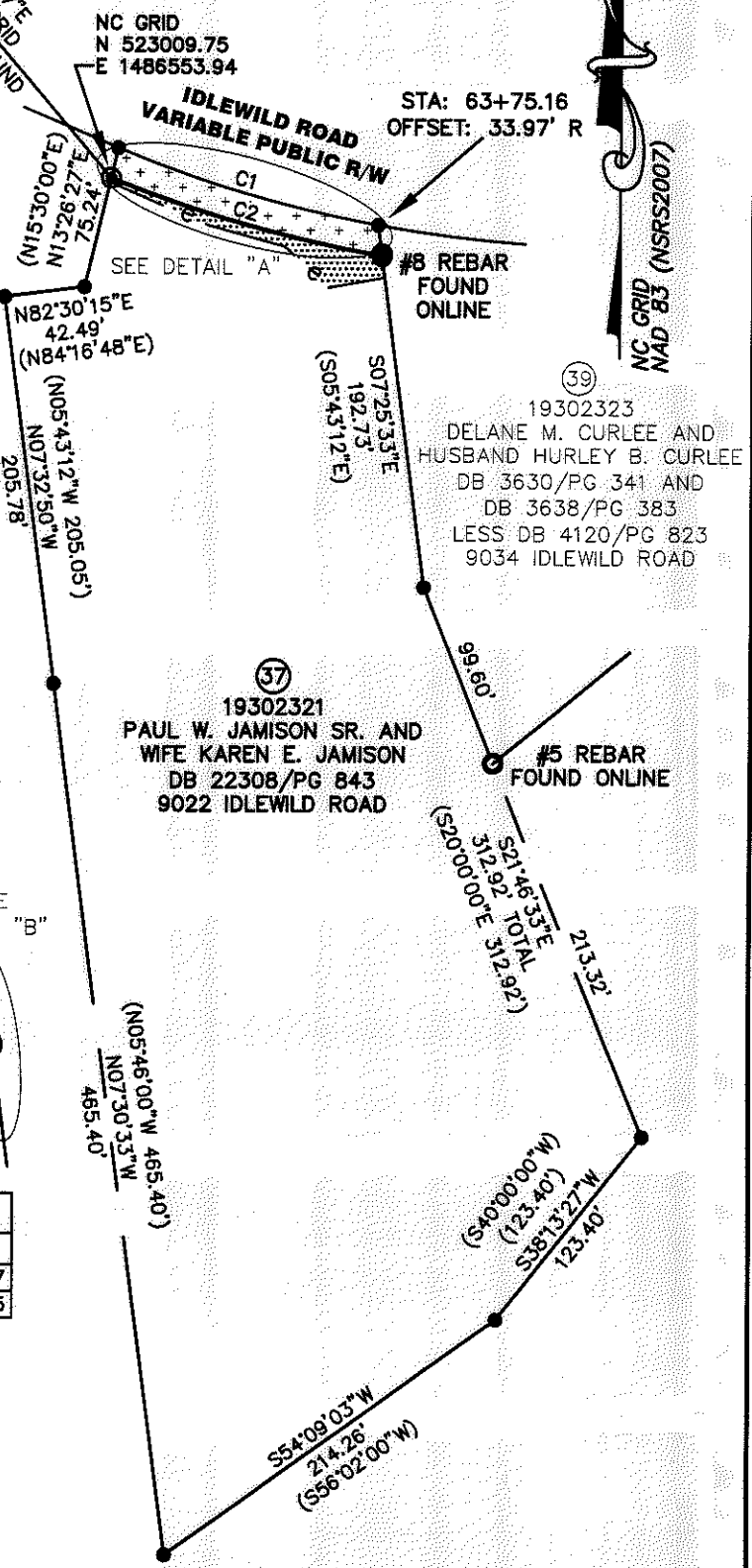

CHARLOTTE ENGINEERING DEPARTMENT		
REVISIONS	IDLEWILD ROAD WIDENING	JOB NO. 512-03-011
		FILE NO.
SCALE 1" = 100'	PROPERTY ACQUISITION OWNER: PAUL W. JAMISON SR. AND WIFE KAREN E. JAMISON CHARLOTTE, MECKLENBURG CO., NC	SHEET 1
DRAWN BY JB		OF 1
DATE	CHECKED BY GI	SURVEY SUPVR. <i>SNL</i>