

I, DAVID H. SNIDER, CERTIFY THAT THIS PLAT WAS PREPARED UNDER MY SUPERVISION AND THAT THE PLAT WAS PREPARED FOR THE PURPOSE OF ACQUISITION AND EASEMENTS ONLY, AND IS NOT INTENDED TO BE A BOUNDARY SURVEY OF PROPERTY SHOWN.

*David H. Snider* 9/26/11  
 DAVID H. SNIDER, NC P.L.S. L-2942 DATE

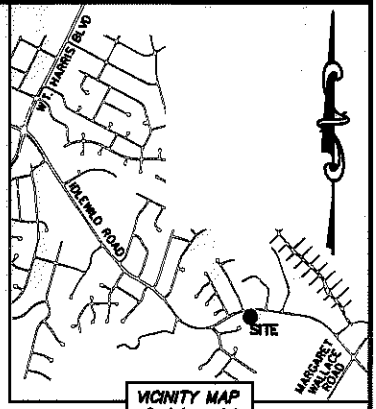

CURVE TABLE		
CURVE	RADIUS & ARC	CHORD
C1	R=903.00 L=108.39'	N 84°19'26" E 108.33'

STATE OF NORTH CAROLINA  
 COUNTY OF MECKLENBURG

REVIEW OFFICER OF MECKLENBURG COUNTY, CERTIFY THAT THE MAP OR PLAT TO WHICH THIS CERTIFICATION IS AFFIXED MEETS ALL STATUTORY REQUIREMENTS FOR RECORDING.

REVIEW OFFICER \_\_\_\_\_ DATE \_\_\_\_\_

**IDLEWILD ROAD  
 (VARIABLE PUBLIC R/W)**

(R=981.10 L=110.90')  
 R=981.10 L=110.16'  
 N 84°41'52" E 110.10'

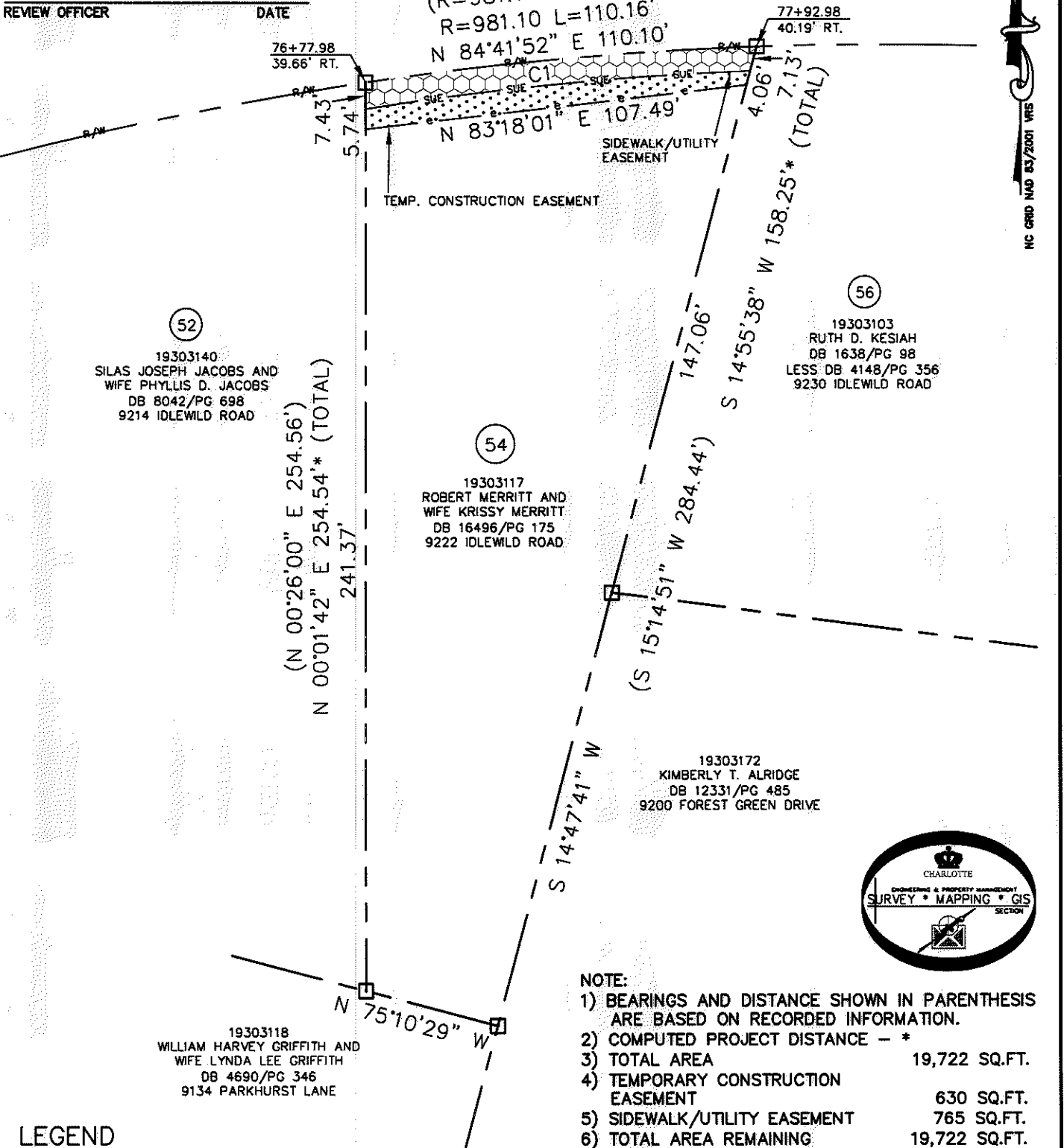

- NOTE:
- 1) BEARINGS AND DISTANCE SHOWN IN PARENTHESIS ARE BASED ON RECORDED INFORMATION.
  - 2) COMPUTED PROJECT DISTANCE - \*
  - 3) TOTAL AREA 19,722 SQ.FT.
  - 4) TEMPORARY CONSTRUCTION EASEMENT 630 SQ.FT.
  - 5) SIDEWALK/UTILITY EASEMENT 765 SQ.FT.
  - 6) TOTAL AREA REMAINING 19,722 SQ.FT.

**LEGEND**

- REBAR OR IRON PIN FOUND
- COMPUTED POINT
- PROPERTY LINES
- EXISTING RIGHT-OF-WAY
- SIDEWALK/UTILITY EASEMENT
- TEMP. CONSTRUCTION EASEMENT
- TEMP. CONSTRUCTION EASEMENT
- SIDEWALK/UTILITY EASEMENT

PREPARED BY:  
 CITY OF CHARLOTTE  
 ENGINEERING & PROPERTY MANAGEMENT  
 600 EAST FOURTH STREET  
 CHARLOTTE, NC 28202  
 704-336-2291

		<b>CHARLOTTE</b> ENGINEERING & PROPERTY MANAGEMENT
REVISIONS	<b>IDLEWILD ROAD WIDENING</b>	JOB NO. 512-03-011
		FILE NO. 193-031-17
SCALE 1"=40'	PROPERTY ACQUISITION OWNERS: ROBERT MERRITT AND WIFE KRISSEY MERRITT CHARLOTTE, MECKLENBURG CO., NC	SHEET 1
DRAWN BY LG		OF 1
DATE	CHECKED BY DHS	SURVEY SUPVR. <i>DHS</i>
K:\AUTOCAD\EN_SU-LD4\203011\dwg\IDLEWILD ROAD PLATS.DWG		

ACQUISITION BY DB 22284 PG 744