

I, DAVID H. SNIDER, CERTIFY THAT THIS PLAT WAS PREPARED UNDER MY SUPERVISION AND THAT THE PLAT WAS PREPARED FOR THE PURPOSE OF ACQUISITION AND EASEMENTS ONLY, AND IS NOT INTENDED TO BE A BOUNDARY SURVEY OF PROPERTY SHOWN.

*David H. Snider* 9/26/11  
 DAVID H. SNIDER, NC P.L.S. L-2942 DATE

STATE OF NORTH CAROLINA  
 COUNTY OF MECKLENBURG

I, \_\_\_\_\_ REVIEW OFFICER OF MECKLENBURG COUNTY, CERTIFY THAT THE MAP OR PLAT TO WHICH THIS CERTIFICATION IS AFFIXED MEETS ALL STATUTORY REQUIREMENTS FOR RECORDING.

REVIEW OFFICER \_\_\_\_\_ DATE \_\_\_\_\_

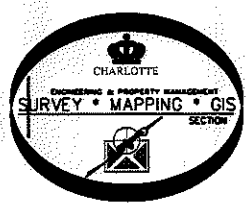
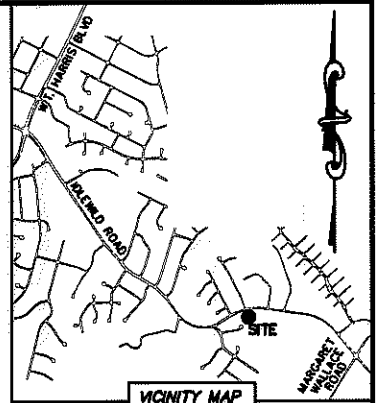
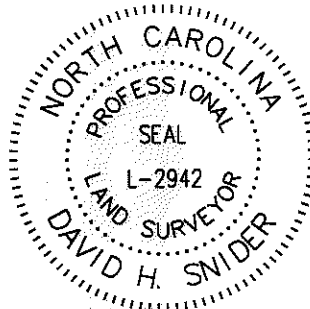

**IDLEWILD ROAD  
 (VARIABLE PUBLIC R/W)**

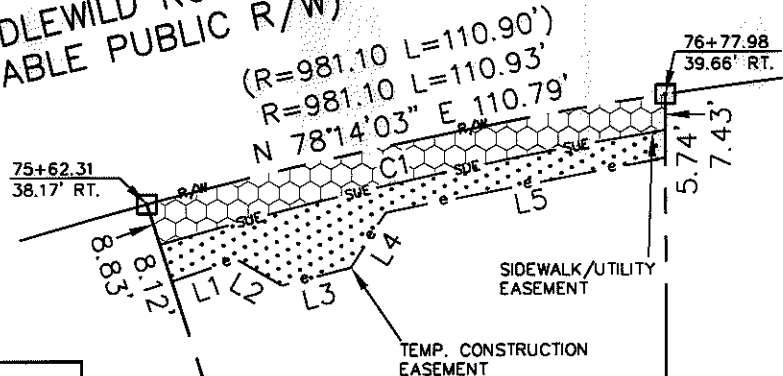

LINE TABLE		
LINE	LENGTH	BEARING
L1	14.26'	N 71°09'49" E
L2	10.97'	S 59°37'06" E
L3	14.96'	N 75°43'15" E
L4	13.65'	N 32°22'46" E
L5	59.70'	N 79°05'28" E

CURVE TABLE		
CURVE	RADIUS & ARC	CHORD
C1	R=903.00 L=108.52'	N 77°26'33" E 108.45'

- NOTE:
- 1) BEARINGS AND DISTANCE SHOWN IN PARENTHESIS ARE BASED ON RECORDED INFORMATION.
  - 2) COMPUTED PROJECT DISTANCE - \*
  - 3) TOTAL AREA 17,756 SQ.FT.
  - 4) TEMPORARY CONSTRUCTION EASEMENT 884 SQ.FT.
  - 5) SIDEWALK/UTILITY EASEMENT 878 SQ.FT.
  - 6) TOTAL AREA REMAINING 17,756 SQ.FT.

**LEGEND**

- REBAR OR IRON PIN FOUND
- COMPUTED POINT
- PROPERTY LINES
- EXISTING RIGHT-OF-WAY
- SIDEWALK/UTILITY EASEMENT
- TEMP. CONSTRUCTION EASEMENT
- TEMP. CONSTRUCTION EASEMENT
- SIDEWALK/UTILITY EASEMENT

PREPARED BY:  
 CITY OF CHARLOTTE  
 ENGINEERING & PROPERTY MANAGEMENT  
 600 EAST FOURTH STREET  
 CHARLOTTE, NC 28202  
 704-336-2291

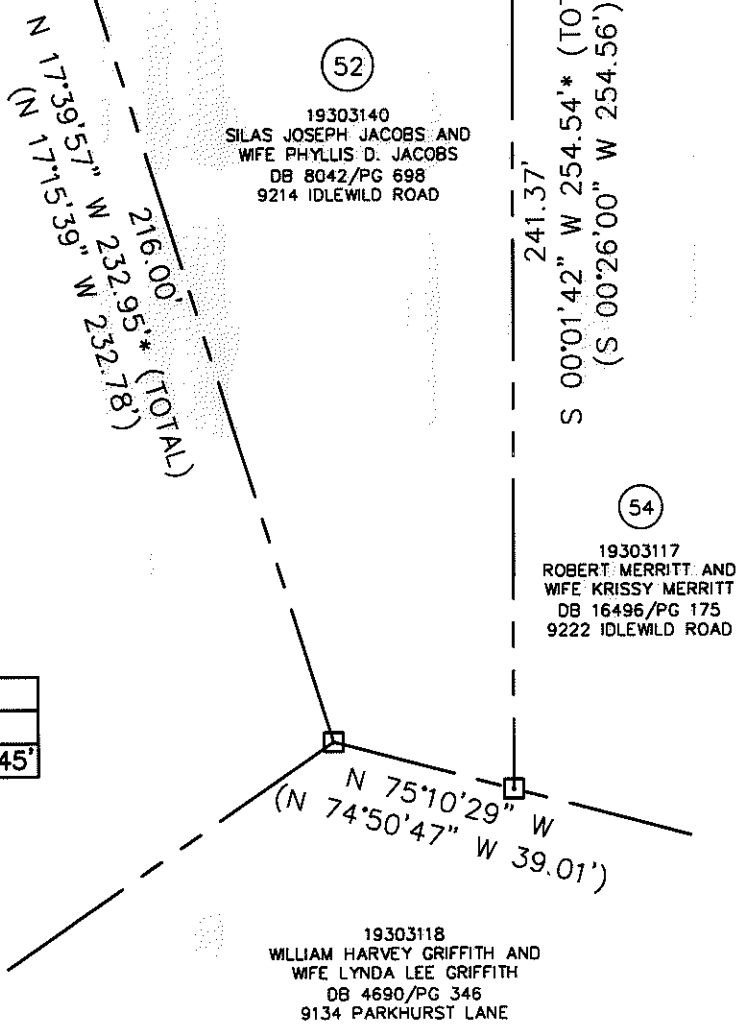

		<b>CHARLOTTE</b>	
ENGINEERING & PROPERTY MANAGEMENT			
REVISIONS		<b>IDLEWILD ROAD WIDENING</b>	
SCALE 1" = 40'		JOB NO. 512-03-011	
DRAWN BY LG		FILE NO. 193-031-40	
DATE		SHEET 1	
CHECKED BY DHS SURVEY SUPVR. <i>DHS</i>		OF 1	
K: \AUTOCAD\EN_SU-LD4\203011\dwg\IDLEWILD ROAD PLATS.DWG			