

I, DAVID H. SNIDER, CERTIFY THAT THIS PLAT WAS PREPARED UNDER MY SUPERVISION AND THAT THE PLAT WAS PREPARED FOR THE PURPOSE OF ACQUISITION AND EASEMENTS ONLY, AND IS NOT INTENDED TO BE A BOUNDARY SURVEY OF PROPERTY SHOWN.

David H. Snider 10/13/11
 DAVID H. SNIDER, NC P.L.S. L-2942 DATE

NOTE:

- 1) BEARINGS AND DISTANCE SHOWN IN PARENTHESIS ARE BASED ON RECORDED INFORMATION.
- 2) COMPUTED PROJECT DISTANCE - *
- 3) TOTAL AREA 10,322 SQ.FT.
- 4) TEMP. CONSTRUCTION EASEMENT 55 SQ.FT.
- 5) SIDEWALK/UTILITY EASEMENT 124 SQ.FT.
- 6) TOTAL AREA REMAINING 10,322 SQ.FT.

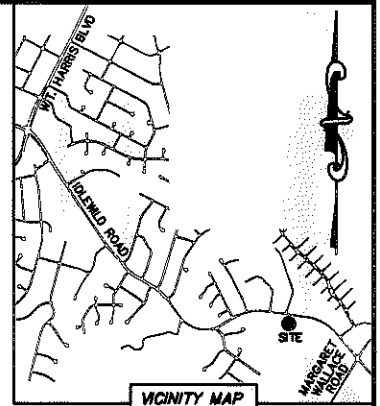
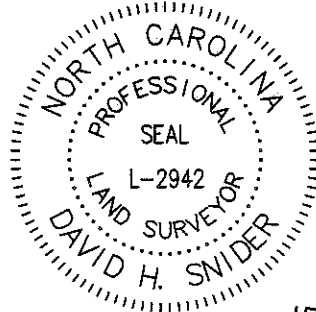

LINE TABLE		
LINE	LENGTH	BEARING
(L1)	(10.03')	(S 81°07'08" E)
L2	10.03'	S 82°20'34" E
L3	5.61'	N 11°48'36" E
L4	12.40'	N 11°48'36" E
L5	9.96'	S 81°57'18" E
L6	9.94'	S 82°38'15" E

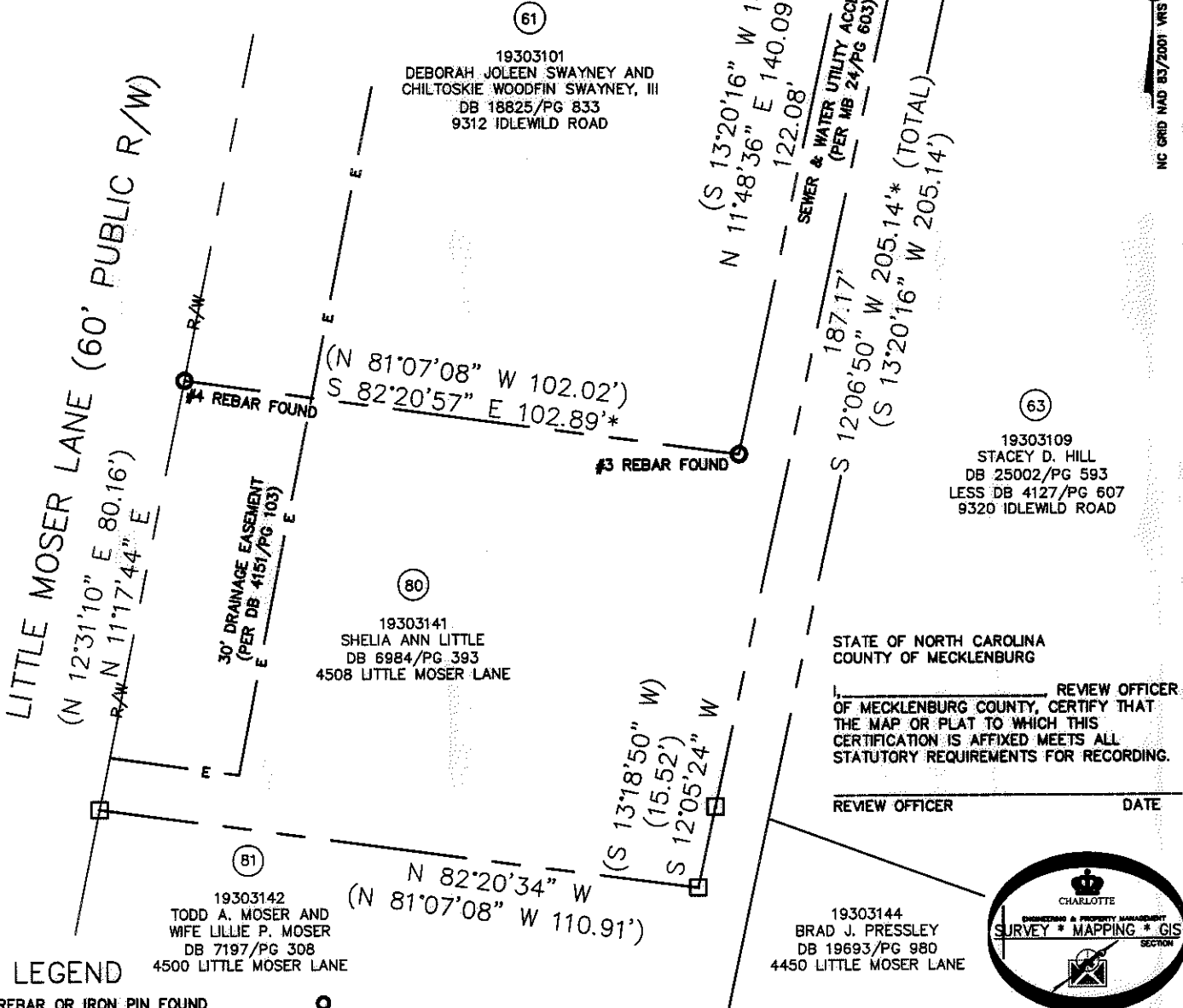
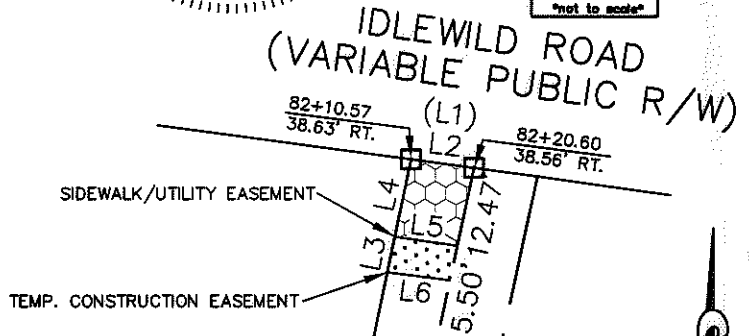

STATE OF NORTH CAROLINA
 COUNTY OF MECKLENBURG

REVIEW OFFICER
 OF MECKLENBURG COUNTY, CERTIFY THAT THE MAP OR PLAT TO WHICH THIS CERTIFICATION IS AFFIXED MEETS ALL STATUTORY REQUIREMENTS FOR RECORDING.

REVIEW OFFICER _____ DATE _____

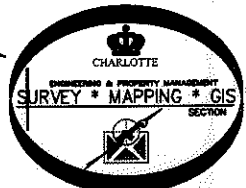

- LEGEND**
- REBAR OR IRON PIN FOUND
 - COMPUTED POINT
 - PROPERTY LINES
 - EXISTING RIGHT-OF-WAY
 - SIDEWALK/UTILITY EASEMENT
 - TEMP. CONSTRUCTION EASEMENT
 - EXIST EASEMENTS
 - SIDEWALK/UTILITY EASEMENT
 - TEMP. CONSTRUCTION EASEMENT

PREPARED BY:
 CITY OF CHARLOTTE
 ENGINEERING & PROPERTY MANAGEMENT
 600 EAST FOURTH STREET
 CHARLOTTE, NC 28202
 704-336-2291

CHARLOTTE ENGINEERING & PROPERTY MANAGEMENT

IDLEWILD ROAD WIDENING

PROPERTY ACQUISITION
 OWNER: SHELIA ANN LITTLE
 CHARLOTTE, MECKLENBURG CO., NC

REVISIONS

SCALE 1"=30'

DRAWN BY LG

DATE

CHECKED BY DHS SURVEY SUPVR. *DHS*

JOB NO. 512-03-011
 FILE NO. 193-031-41
 SHEET 1 OF 1

K:\AUTOCAD\EN_SU-LD4\203011\dwg\IDLEWILD ROAD PLATS.DWG

ACQUISITION BY DB 26962 PG 434-439