

I, DAVID H. SNIDER, CERTIFY THAT THIS PLAT WAS PREPARED UNDER MY SUPERVISION AND THAT THE PLAT WAS PREPARED FOR THE PURPOSE OF ACQUISITION AND EASEMENTS ONLY, AND IS NOT INTENDED TO BE A BOUNDARY SURVEY OF PROPERTY SHOWN.

*David H. Snider* 8/28/07  
 DAVID H. SNIDER, NC P.L.S. L-2942 DATE

STATE OF NORTH CAROLINA  
 COUNTY OF MECKLENBURG

I, *Michael G. Knox* REVIEW OFFICER OF MECKLENBURG COUNTY, CERTIFY THAT THE MAP OR PLAT TO WHICH THIS CERTIFICATION IS AFFIXED MEETS ALL STATUTORY REQUIREMENTS FOR RECORDING.

*Michael G. Knox* 9/26/07  
 REVIEW OFFICER DATE

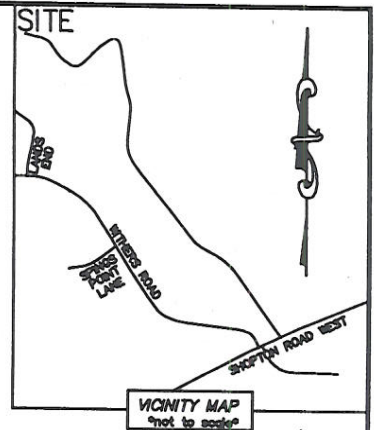
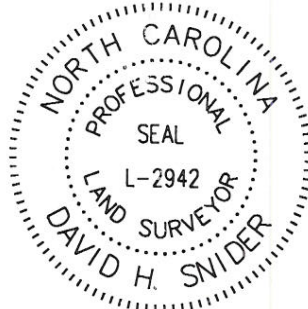

LAKE WYLIE

CURVE TABLE			
LINE	LENGTH	BEARING	RADIUS & ARC
C1	13.71'	S 13°13'04" W	R=15.38 L=14.21'

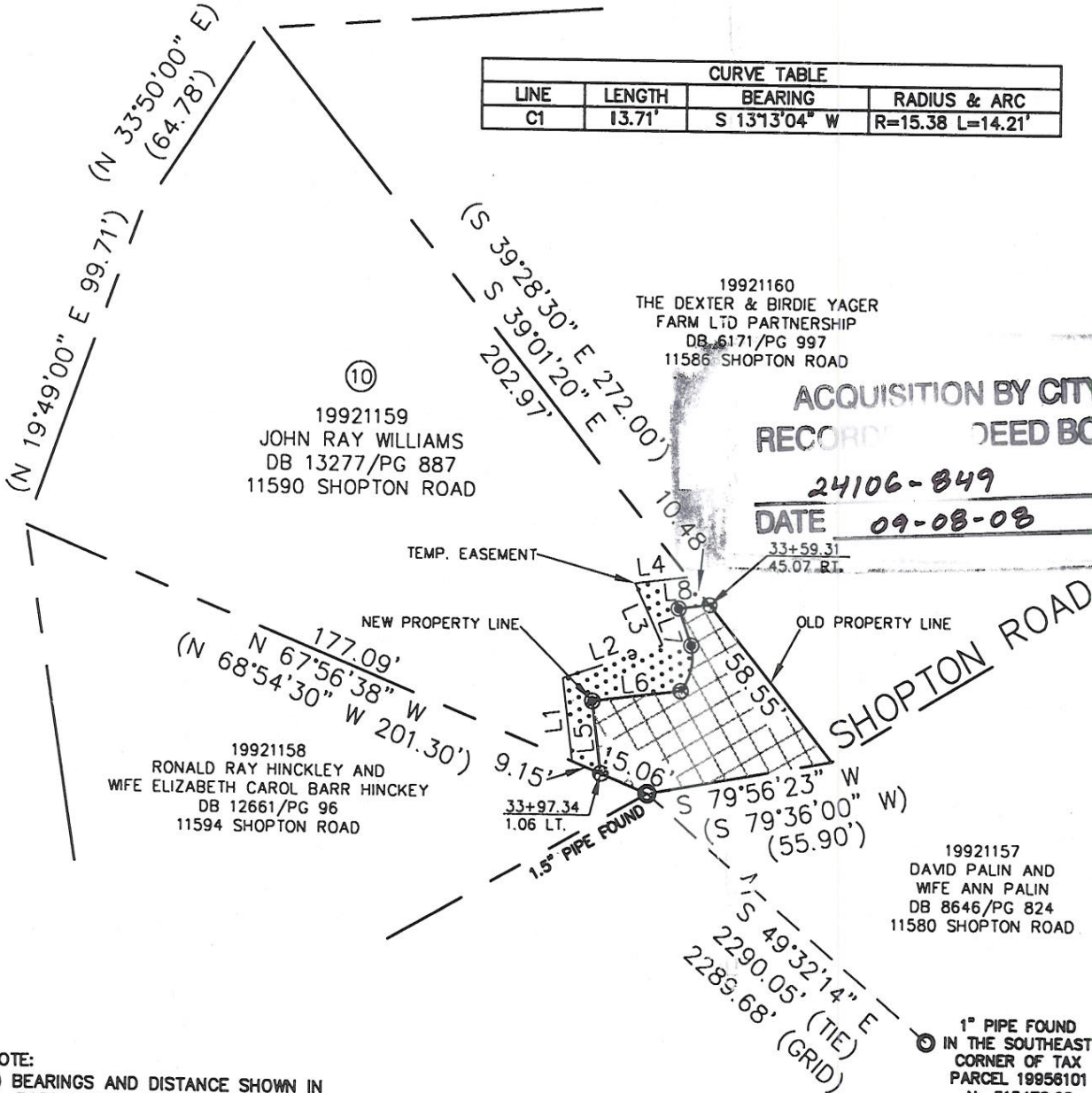

NOTE:

- BEARINGS AND DISTANCE SHOWN IN PARENTHESIS ARE BASED ON RECORDED INFORMATION.
- TOTAL AREA 23,703 SQ.FT.
- TEMPORARY CONSTRUCTION EASEMENT 827 SQ.FT.
- FEE SIMPLE 2,012 SQ.FT.
- TOTAL AREA REMAINING 21,891 SQ.FT.
- THIS IS PART OF THE NSRSP PROJECT ACQUIRING 35' PUBLIC R/W.

LINE TABLE		
LINE	LENGTH	BEARING
L1	24.30'	N 07°00'05" W
L2	31.34'	N 71°20'08" E
L3	19.91'	N 24°06'17" W
L4	15.72'	N 82°39'28" E
L5	21.17'	S 07°00'05" E
L6	26.56'	S 82°59'55" W
L7	11.55'	S 19°20'13" E
L8	9.29'	S 82°59'55" W

LEGEND

- REBAR OR IRON PIN FOUND ○
- #5 REBAR SET ○
- PK NAIL SET ⊕
- COMPUTED POINT □
- PROPERTY LINES ———
- TEMP. CONSTRUCTION EASEMENT ——— e ———
- FEE SIMPLE ———
- TEMP. CONSTRUCTION EASEMENT [Pattern]
- FEE SIMPLE ACQUIRED [Pattern]



PREPARED BY:  
 CITY OF CHARLOTTE  
 ENGINEERING & PROPERTY MANAGEMENT  
 600 EAST FOURTH STREET  
 CHARLOTTE, NC 28202  
 704-336-2291

CHARLOTTE ENGINEERING DEPARTMENT		
REVISIONS	<b>SHOPTON ROAD IMPROVEMENT PROJECT</b>	JOB NO. 512-07-043
		FILE NO. 199-211-59
SCALE 0 1"=50' 1"	PROPERTY ACQUISITION OWNER: JOHN RAY WILLIAMS CHARLOTTE, MECKLENBURG CO., NC	SHEET 1
DRAWN BY LG		OF 1
DATE	CHECKED BY DHS SURVEY SUPVR. <i>DHS</i>	
K: \AUTOCAD\en_su-ld4\207043\DWG\PLAT 10.DWG		