

I, DAVID H. SNIDER, CERTIFY THAT THIS PLAT WAS PREPARED UNDER MY SUPERVISION AND THAT THE PLAT WAS PREPARED FOR THE PURPOSE OF ACQUISITION AND EASEMENTS ONLY, AND IS NOT INTENDED TO BE A BOUNDARY SURVEY OF PROPERTY SHOWN.

David H. Snider 10/7/14
 DAVID H. SNIDER, NC P.L.S. L-2942 DATE

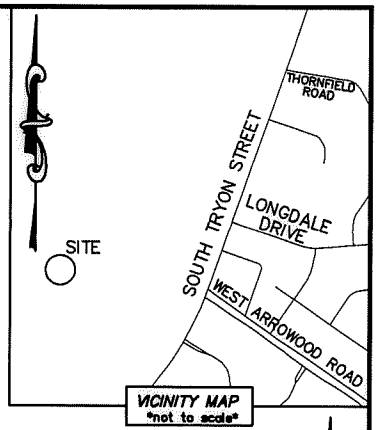

LINE TABLE		
LINE	LENGTH	BEARING
L1	8.90'	N 06°50'41" W
L2	20.00'	N 83°09'19" E
L3	8.67'	S 06°50'41" E
L4	5.71'	S 06°50'41" E
L5	14.00'	N 83°09'19" E
L6	5.87'	N 06°50'41" W

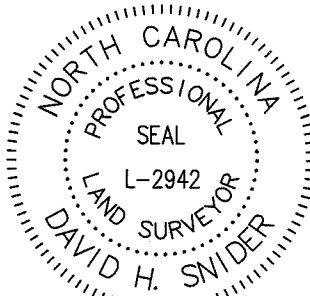
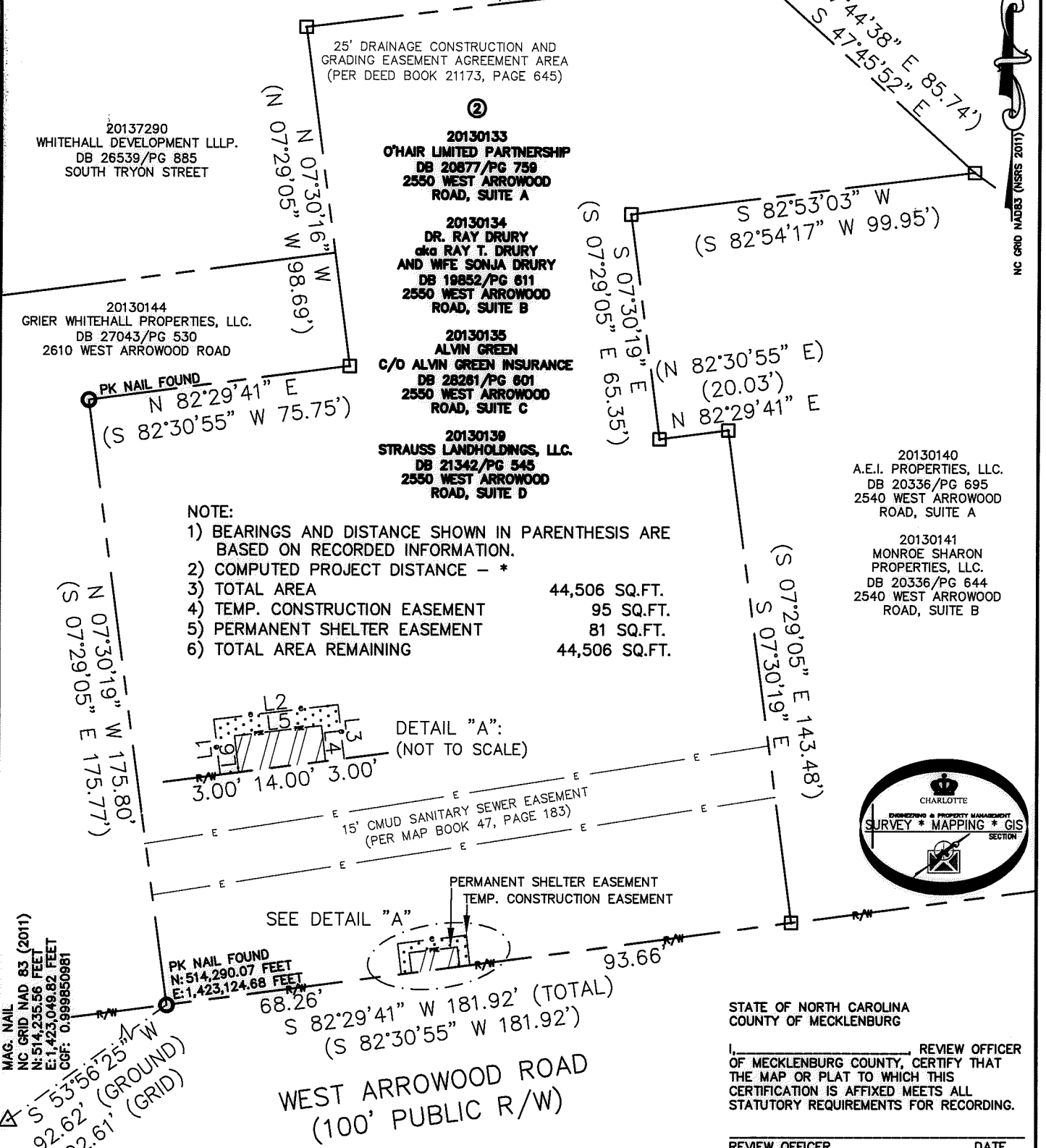

MAG. NAIL
 NC GRID NAD 83 (2011)
 N: 514,235.56 FEET
 E: 1,423,049.82 FEET
 CG: 0.6998850961

S 53°56'25" W
 92.62' (GROUND)
 92.61' (GRID)

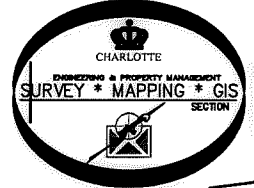

LEGEND

REBAR OR IRON PIN FOUND

COMPUTED POINT

PROPERTY LINES

EXISTING RIGHT-OF-WAY

TEMP. CONSTRUCTION EASEMENT

PERMANENT SHELTER EASEMENT

PREPARED BY:
 CITY OF CHARLOTTE
 ENGINEERING & PROPERTY MANAGEMENT DEPARTMENT
 600 EAST FOURTH STREET
 CHARLOTTE, NC 28202
 704-336-2291

CHARLOTTE ENGINEERING & PROPERTY MANAGEMENT DEPARTMENT		
REVISIONS	FY14 BUS STOPS 2607/2550 ARROWOOD RD BUS STOP ID 45758-45760	JOB NO. PM51212049
SCALE 1"=40'	PROPERTY ACQUISITION OWNERS: O'HAIR LIMITED PARTNERSHIP AND DR. RAY DRURY aka RAY T. DRURY AND WIFE SONJA DRURY AND ALVIN GREEN C/O ALVIN GREEN INSURANCE AND STRAUSS LANDHOLDINGS, LLC.	FILE NO. AS SHOWN
DRAWN BY LG	CHARLOTTE, MECKLENBURG CO., NC	SHEET 1
DATE	CHECKED BY DHS SURVEY SUPVR. <i>DHK</i>	OF 1
K:\AUTOCAD\EN_SU-LD4\212049\ARROWOODROAD\DWG\ARROWOODROADC3D2013.DWG		

DB 30584-378