

MARY MAY GILLESPIE  
DEED : 5003-573

32

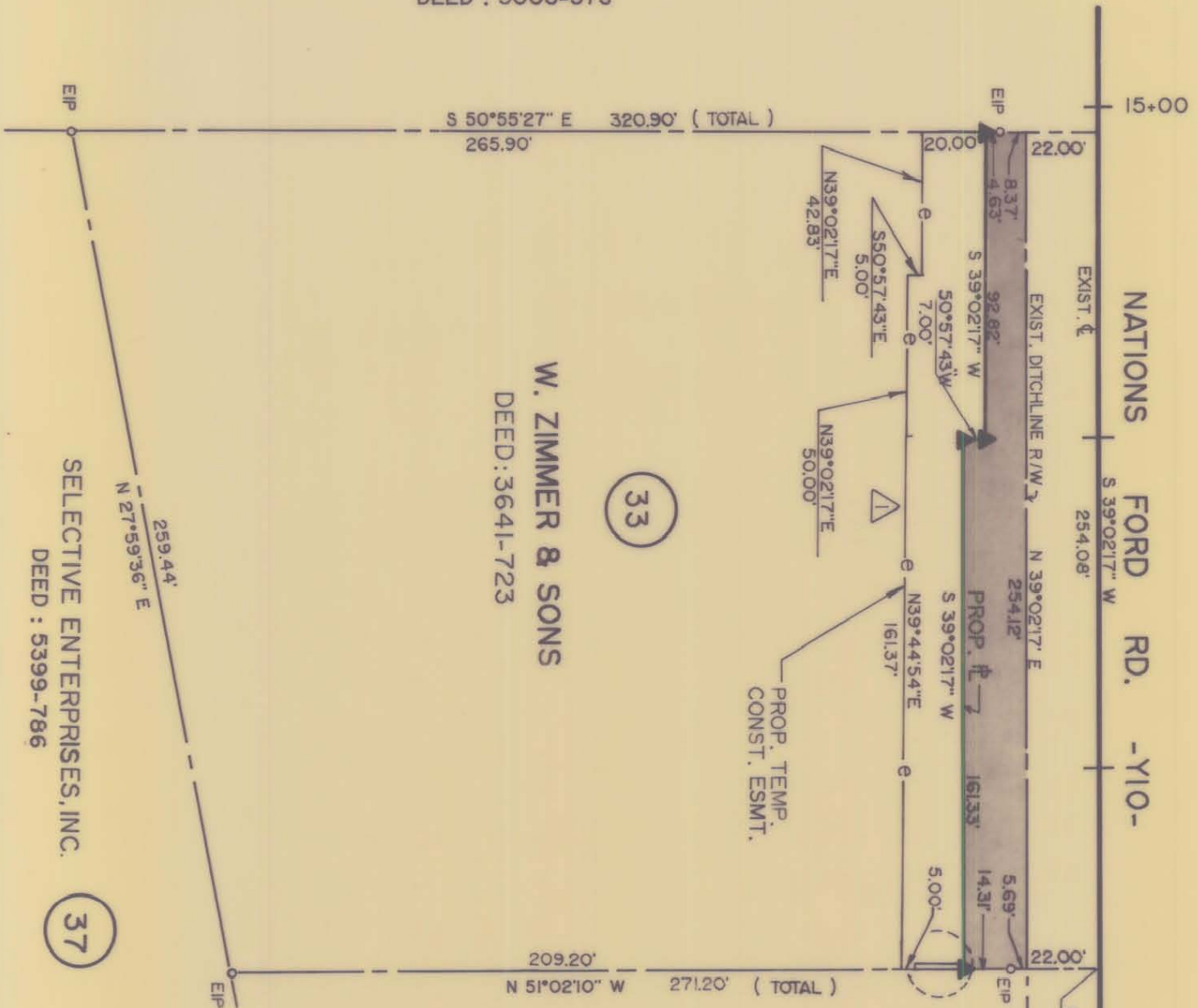

JOHN A. POLITES & WIFE  
ALICE T. POLITES  
DEED : 3749-123

39

PARCEL AREA = 75,304 SQ. FT. 1.73 AC.  
AREA PRESENTLY MAINTAINED = 5,590 SQ. FT. 0.13 AC.  
( NATIONS FORD RD. )  
NET EXIST. PARCEL AREA = 69,714 SQ. FT. 1.60 AC.  
LESS ACQUIRED ( FEE SIMPLE ) = 4,433 SQ. FT. 0.10 AC.  
REMAINING = 65,281 SQ. FT. 1.50 AC.  
PROP. PERM. UTILITY ESMT. = 30 SQ. FT. 0.001 AC.  
PROP. TEMP. CONST. ESMT. = 5,142 SQ. FT. 0.12 AC.

NOTE: Property corners shown circled were located by actual survey. Bearings and distances shown in parenthesis are based on deed information. Bearings are based on

N.C. COORDINATE SYSTEM

This map was prepared for the purpose of right-of-way or easement acquisition only, and is not intended to be a boundary survey of the property shown.

This plat was prepared under my supervision  
Milton H. Dawes, Jr.  
N.C. Reg. Surveyor No. L-3112

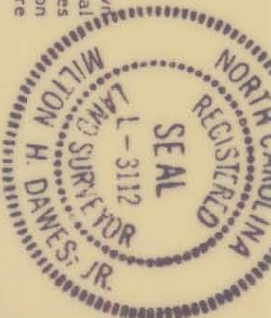

PARCEL ID.# 203-53-3

PROP. ACQUISITION

DETAIL "A"  
N.T.S.

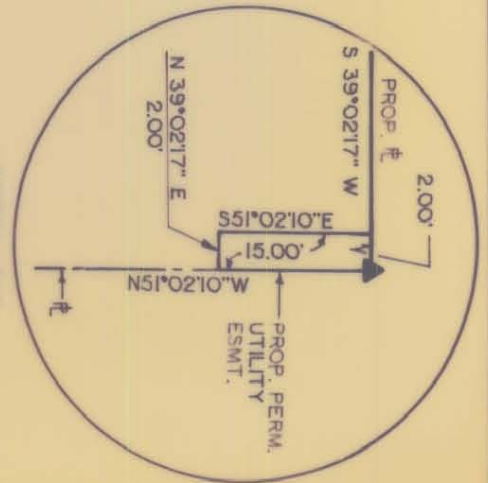

CHARLOTTE  
ENGINEERING DEPARTMENT

WESTINGHOUSE  
BLVD. PHASE IV

W. ZIMMER & SONS

REVISIONS	6-19-91 ESMT. REV.	FILE NO.	
6-19-91 AREA REV.	SH	DATE	SEPT. 5, 1990
CHECKED BY		SCALE	1" = 50'
JOB NO.		SHEET 33/11	