

NATIONS FORD RD. -Y10-

MARTIN MARIETTA CORP.
DEED: 2985-39

31

30

MARTIN MARIETTA CORP.
DEED: 2747-538

29

MARTIN MARIETTA CORP.
DEED: 2977-463

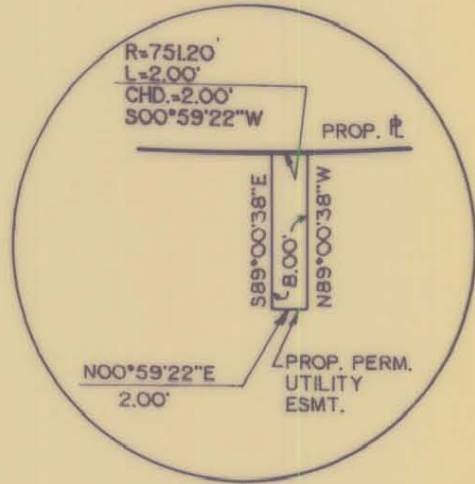

DETAIL "A"
N.T.S.

NOTE: Property corners shown circled were located by actual survey. Bearings and distances shown in parenthesis are based on deed information. Bearings are based on

N.C. COORDINATE SYSTEM

This map was prepared for the purpose of right-of-way or easement acquisition only, and is not intended to be a boundary survey of the property shown.

This plat was prepared under my supervision *Milton H. Dawes, Jr.*
N.C. Reg. Surveyor No. L-3112



PARCEL AREA	= 48,719 SQ. FT. 1.12 AC.
AREA PRESENTLY MAINTAINED (NATIONS FORD RD.)	= 1,824 SQ. FT. 0.04 AC.
NET EXIST. PARCEL AREA	= 46,895 SQ. FT. 1.08 AC.
LESS AQUIRED (FEE SIMPLE)	= 1,397 SQ. FT. 0.03 AC.
REMAINING	= 45,498 SQ. FT. 1.04 AC.
PROP. PERM. UTILITY ESMT.	= 16 SQ. FT. 0.0004 AC.
PROP. TEMP. CONST. ESMT.	= 2,204 SQ.FT. 0.05 AC.

PROP. ACQUISITION

PARCEL ID.# 203-121-01 (PARTIAL)

		JOB NO.			
WESTINGHOUSE BLVD, PHASE IV					
REVISIONS	MARTIN MARIETTA CORP.	FILE NO.			
<table border="0"> <tr> <td></td> <td>6-19-91 ESMT. REV.</td> </tr> <tr> <td></td> <td>6-19-91 AREA REV.</td> </tr> </table>			6-19-91 ESMT. REV.		6-19-91 AREA REV.
	6-19-91 ESMT. REV.				
	6-19-91 AREA REV.				
DRAWN BY SH	DATE SEPT. 5, 1990 SCALE 1" = 50'	OF			
CHECKED BY		CITY ENGINEER			