

CITY OF CHARLOTTE  
DB. 3646 Pg. 690  
E.I.P. S 70° 13' 58" E 199.98  
E.I.P.

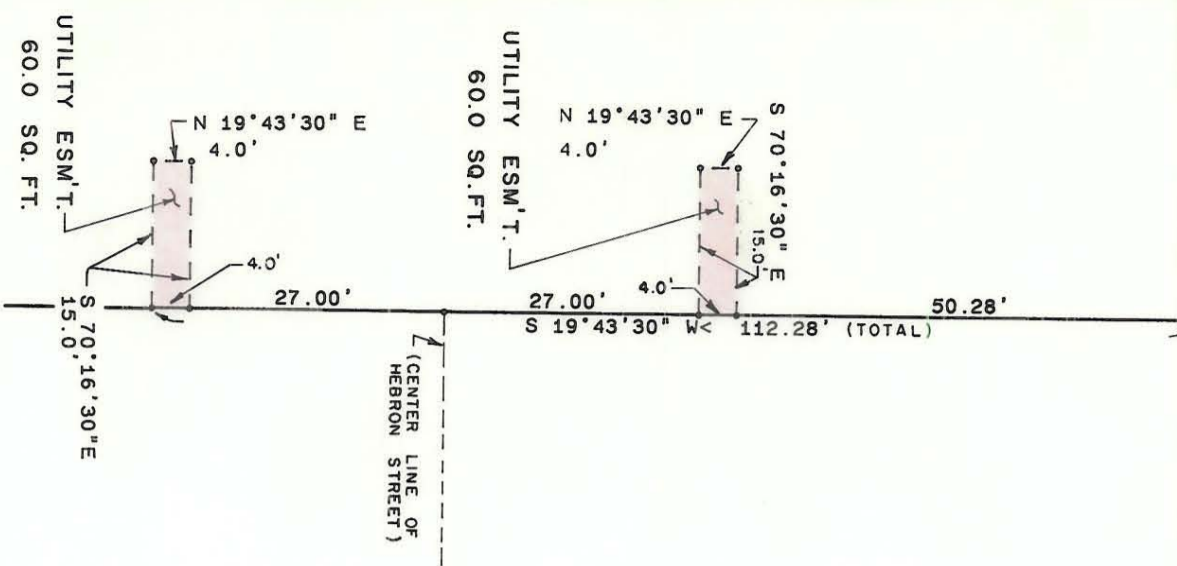

# NATIONS FORD ROAD

# HEBRON STREET

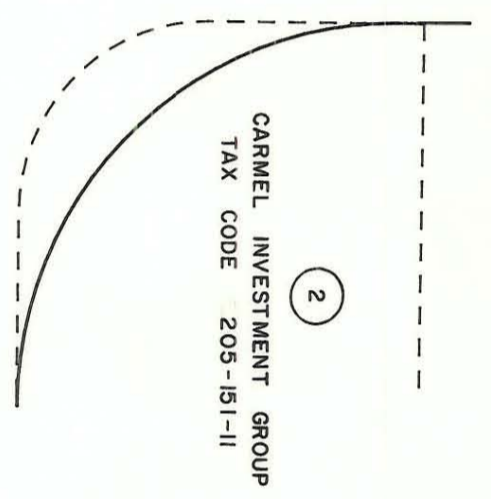

THIS MAP WAS PREPARED FOR THE PURPOSE OF RIGHT-OF-WAY OR EASEMENT ACQUISITION ONLY, AND IS NOT INTENDED TO BE A BOUNDARY SURVEY OF THE PROPERTY SHOWN.

THIS PLAT WAS PREPARED UNDER MY

SUPERVISION *R. Dennis Pruitt*

N.C. REG. SURVEYOR NO. L-1482

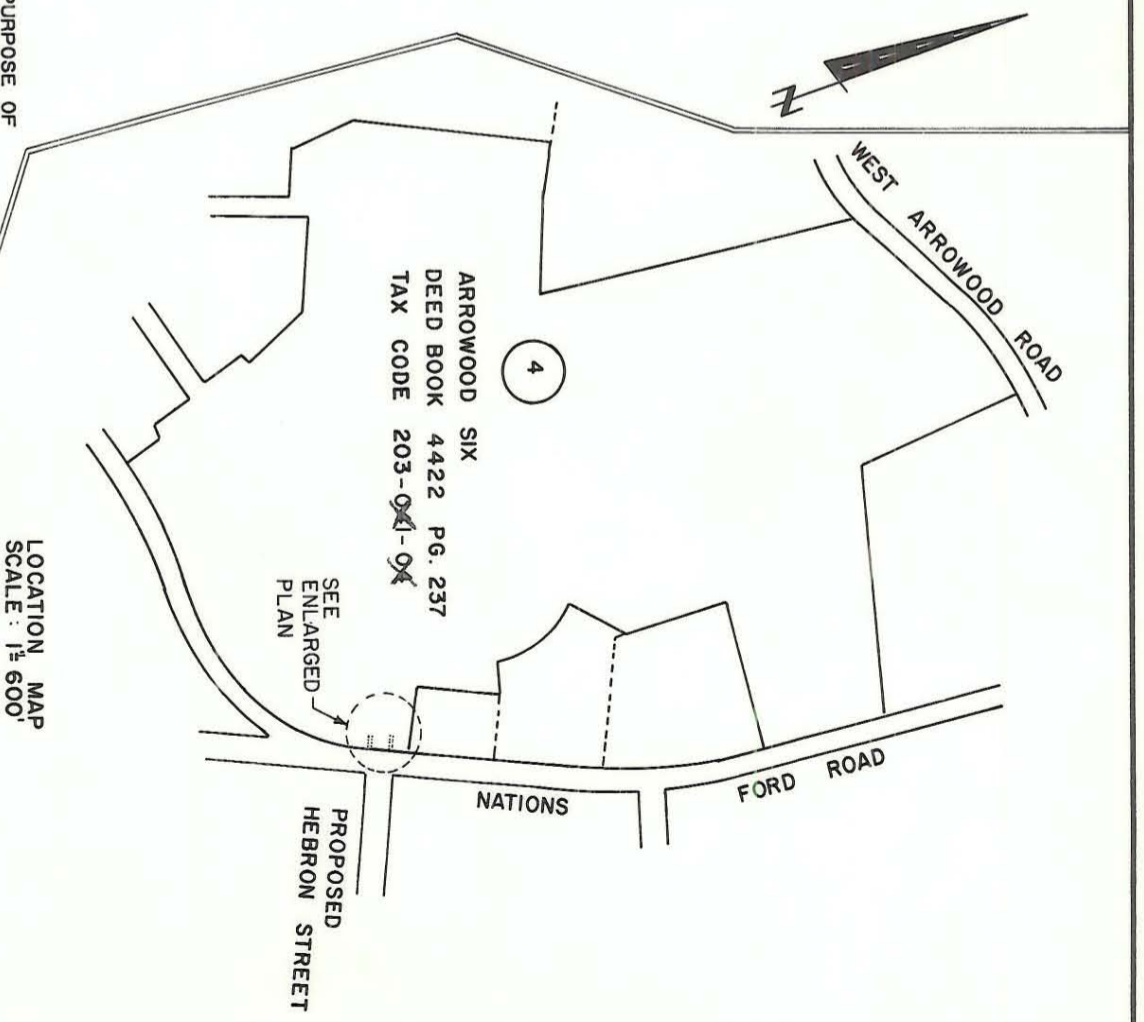

LOCATION MAP  
SCALE: 1" = 600'

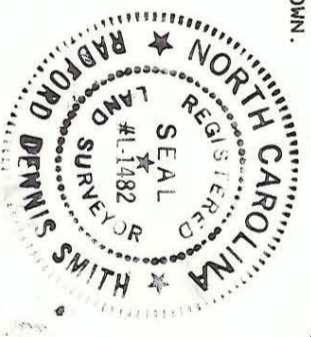

<p>CHARLOTTE ENGINEERING DEPARTMENT</p>		JOB NO.	4
<p>PROPERTY OF</p>		FILE NO.	4
<p>ARROWOOD SIX</p>		SHEET	4
<p>HEBRON STREET</p>		OF	4
<p>EXTENSION</p>			
<p>REVISIONS</p>	<p>DRAWN BY G.M.</p> <p>CHECKED BY R.D.S.</p> <p>SURVEY SUPERVISOR <i>R. Dennis Pruitt</i></p>		
<p>DATE AUGUST 5, 1986 SCALE 1" = 20'</p>			

NOTE:  
PROPERTY CORNERS SHOWN AS OPEN CIRCLES WERE LOCATED BY ACTUAL SURVEY. BEARINGS AND DISTANCES SHOWN IN PARENTHESES ARE BASED ON DEED INFORMATION. BEARINGS ARE BASED ON MAPBOOK 21 PAGE 190.

203-185 / 203-189