

JOHN CROSLAND CO.

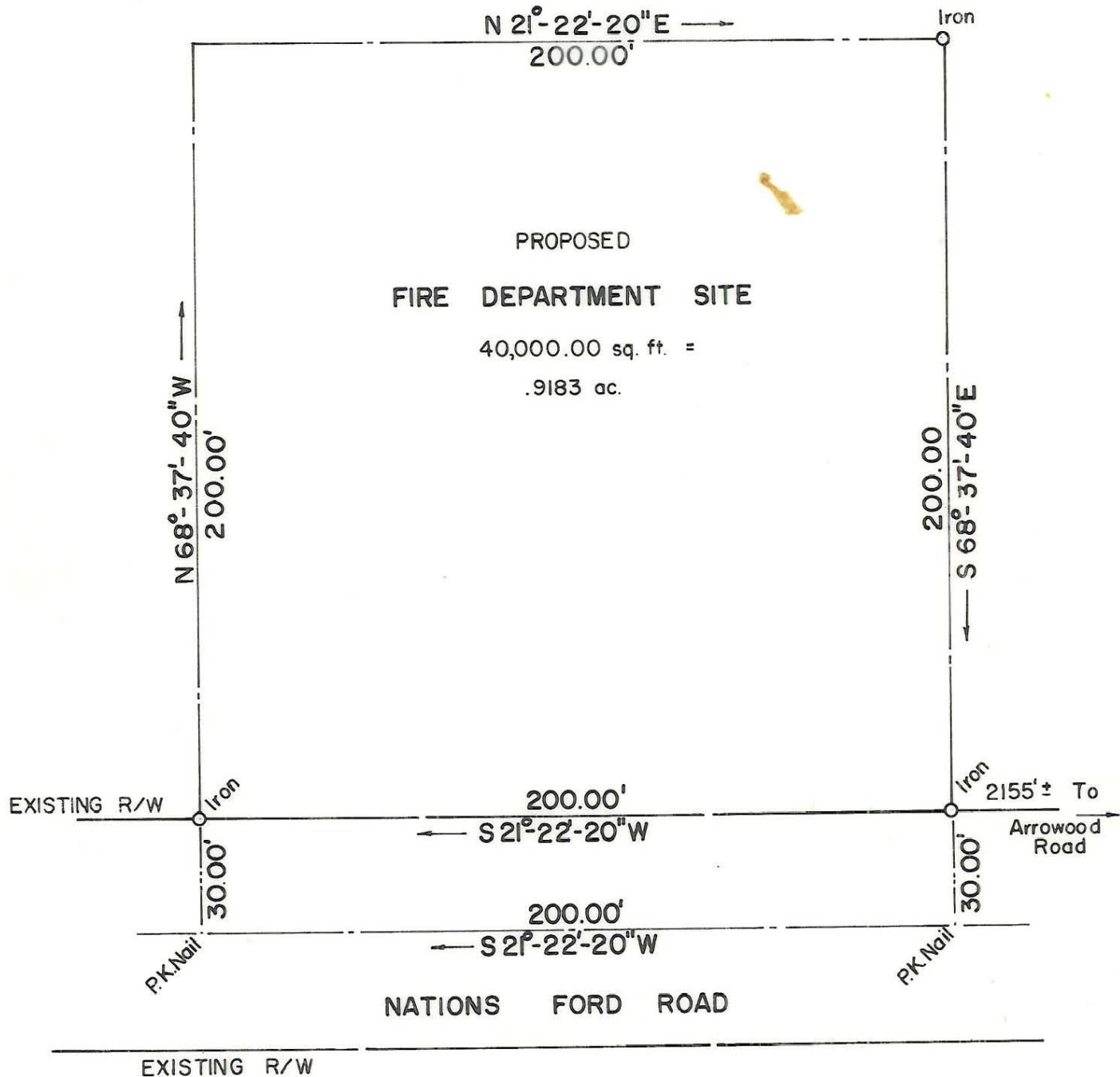

NOTE: Property corners shown circled were located by actual survey. Bearings are based on  
PROPERTY SURVEY BY DON ALLEN  
FOR JOHN CROSLAND CO. AUG. 1973

This plat was prepared under my supervision *R. B. Smith*  
 N.C. Reg. Engineer No 4343

CITY OF CHARLOTTE NORTH CAROLINA DEPARTMENT OF PUBLIC WORKS ENGINEERING DIVISION		
REVISIONS	A Portion Of Property Of <b>JOHN CROSLAND CO.</b>	JOB NO. 516 72-298
	To Be Acquired By The <b>CITY OF CHARLOTTE</b>	FILE NO. <i>R10-6</i>
DRAWN BY <i>RLB</i>		SHEET 1
CHECKED BY <i>JSS</i>		OF 1
CITY ENGINEER <i>R. B. Smith</i>	DATE July 1973 SCALE 1" = 40'	