

LEGEND:
 MONUMENT □
 BREAK POINT ●
 IRON PIN FOUND ●
 LINE SURVEYED ———
 LINE NOT SURVEYED - - - -
 TEMP. CONSTR. EASEMENT [Hatched Box]

203-211-04
 STEELE CREEK CHURCH
 OF CHARLOTTE
 DB 21299-907
 1901 W ARROWOOD RD

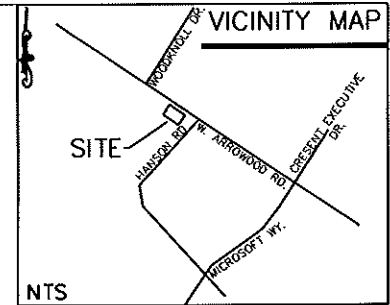

(17)
 203-221-30
 PUBLIC STORAGE REIT
 DB 19372-478
 1901 W ARROWOOD RD

203-221-35
 ARROWPOINT HOLDINGS/INC
 DB 19258-565
 8050 MICROSOFT WY

203-221-36
 FBI HIGGINS
 DEVELOPEMENT PARTNERS
 DB 22470-024
 MICROSOFT WY

SEE SHEET
 FOR DETAIL "A"

I, _____ REVIEW OFFICER OF MECKLENBURG COUNTY,
 CERTIFY THAT THE MAP OR PLAT TO WHICH THIS CERTIFICATION IS AFFIXED
 MEETS ALL STATUTORY REQUIREMENTS FOR RECORDING.

REVIEW OFFICER _____ DATE _____

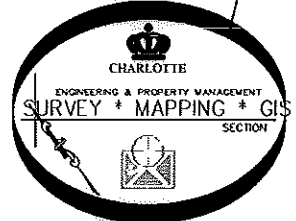

PREPARED BY:
 CITY OF CHARLOTTE
 ENGINEERING & PROPERTY MANAGEMENT
 600 EAST FOURTH STREET
 CHARLOTTE, NC 28208
 704-336-2291

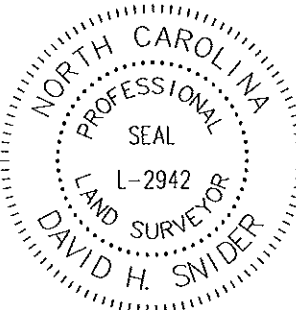
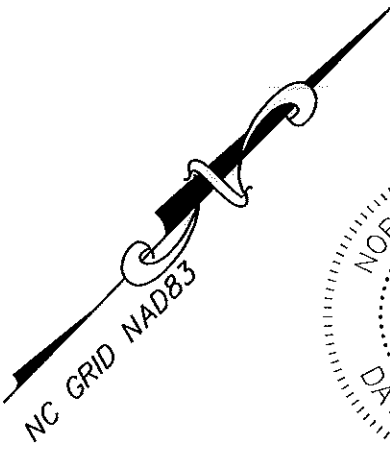

I, DAVID H. SNIDER, CERTIFY THAT THIS PLAT WAS
 PREPARED UNDER MY SUPERVISION AND THAT THE
 PLAT WAS PREPARED FOR THE PURPOSE OF
 EASEMENTS ONLY, AND IS NOT INTENDED TO BE A
 BOUNDARY SURVEY OF PROPERTY SHOWN.

David H. Snider 10/14/09
 DAVID H. SNIDER, NC P.L.S. L-2942 DATE

		CHARLOTTE	
ENGINEERING & PROPERTY MANAGEMENT			
REVISIONS	ARROWOOD SIDEWALKS EASEMENT AQUISITION	JOB NO. 512-090-73	FILE NO. 209073
10/13/09			
5/8/09			
3/13/09			
SCALE 1" = 100'	PROPERTY OF PUBLIC STORAGE REIT CHARLOTTE, MECKLENBURG CO., NC	SHEET 1	OF 2
DRAWN BY PS	CHECKED BY SURVEY SUPVR. <i>DNK</i>		
DATE			

LINE	LENGTH	BEARING	(DEED)
L1	16.38	N39°17'18"E	(N39°17'18"E)
L2	18.41	N51°58'19"W	(N51°58'19"W)
L3	57.57	N34°26'28"E	(N34°25'09"E)
L4	31.00	S09°55'18"E	(S10°13'38"E)
L5	251.08	S44°25'56"W	(N44°24'37"E)

I, DAVID H. SNIDER, CERTIFY THAT THIS PLAT WAS PREPARED UNDER MY SUPERVISION AND THAT THE PLAT WAS PREPARED FOR THE PURPOSE OF EASEMENTS ONLY, AND IS NOT INTENDED TO BE A BOUNDARY SURVEY OF PROPERTY SHOWN.

David H. Snider 10/14/09
 DAVID H. SNIDER, NC P.L.S. L-2942 DATE

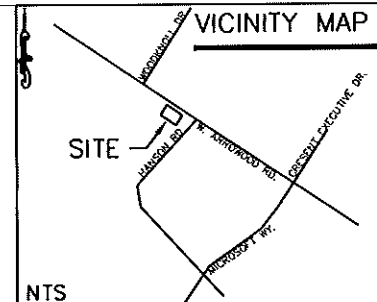

- LEGEND:
- MONUMENT
 - BREAK POINT
 - IRON PIN FOUND
 - LINE SURVEYED
 - LINE NOT SURVEYED
 - TEMP. CONSTR. EASEMENT

- NOTE:
- 1) BEARINGS AND DISTANCES SHOWN IN PARENTHESES ARE BASED ON RECORDED MAP INFORMATION.
 - 2) TOTAL AREA BY DEED 387,157 SQ.FT.
 - 3) TEMP. CONST. EASEMENT 4,388 SQ.FT.
 - 4) AREA REMAINING 387,157 SQ.FT.

I, _____, REVIEW OFFICER OF MECKLENBURG COUNTY, CERTIFY THAT THE MAP OR PLAT TO WHICH THIS CERTIFICATION IS AFFIXED MEETS ALL STATUTORY REQUIREMENTS FOR RECORDING.

REVIEW OFFICER _____ DATE _____

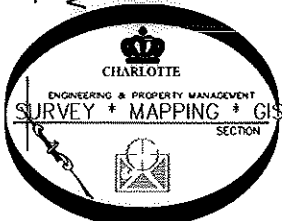
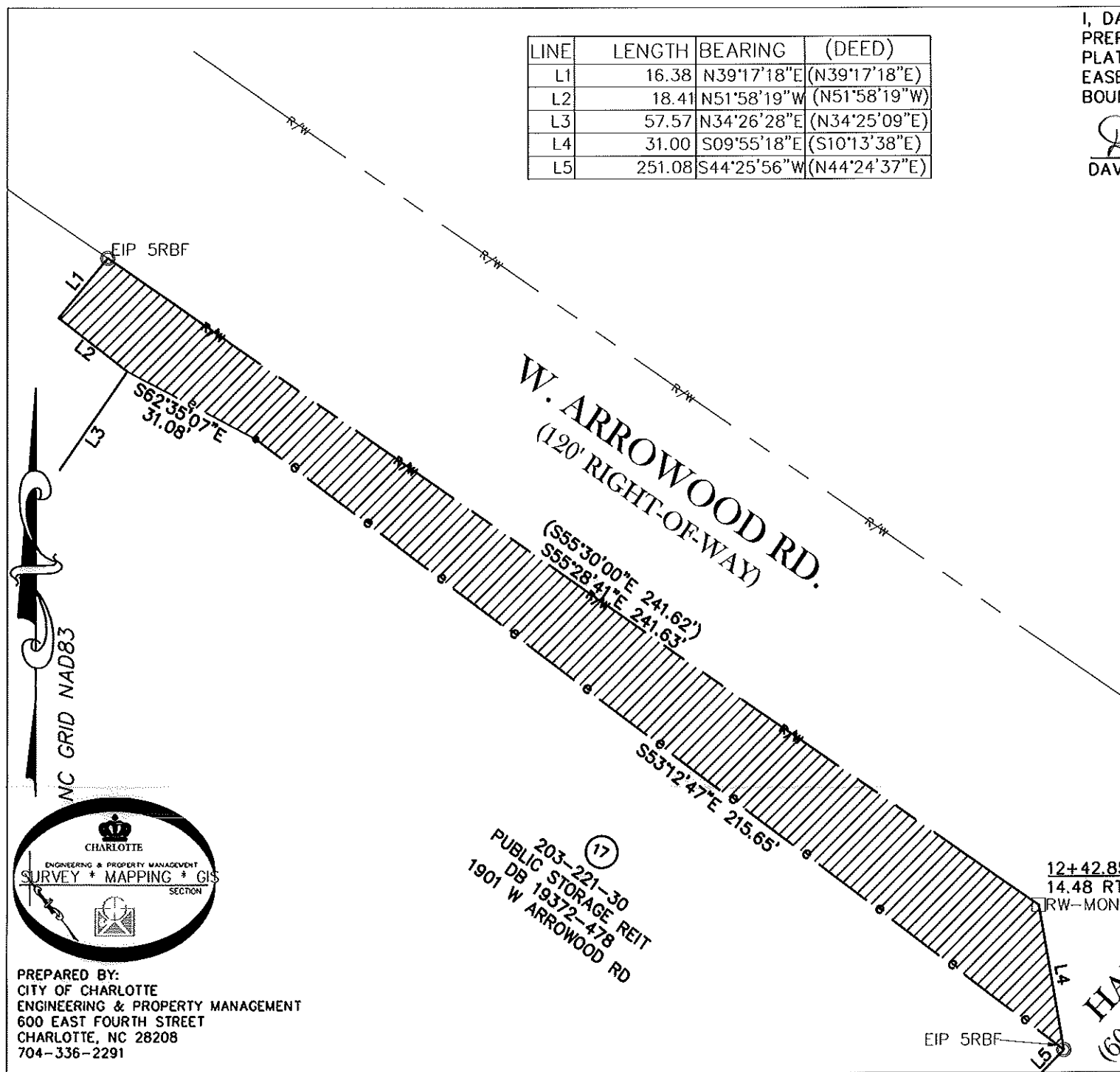

PREPARED BY:
 CITY OF CHARLOTTE
 ENGINEERING & PROPERTY MANAGEMENT
 600 EAST FOURTH STREET
 CHARLOTTE, NC 28208
 704-336-2291

203-221-30
 PUBLIC STORAGE REIT
 DB 19372-478
 1901 W ARROWOOD RD

12+42.85
 14.48 RT
 RW-MON
 EIP 5RBF
 HANSON RD.
 (60' RIGHT-OF-WAY)

REVISIONS		CHARLOTTE ENGINEERING & PROPERTY MANAGEMENT	
10/13/09		ARROWOOD SIDEWALKS EASEMENT AQUISITION	JOB NO. 512-090-73
5/6/09			FILE NO. 209073
3/13/09			SHEET 2
SCALE 1"=30'		PROPERTY OF PUBLIC STORAGE REIT CHARLOTTE, MECKLENBURG CO., NC	OF 2
DRAWN BY PS		CHECKED BY SURVEY SUPVR. <i>DNK</i>	
DATE			