

HELEN R. LEE
DEED : 5914-124

45

ALVIN C. TISDALE JR. 8
WIFE JAKKI S. TISDALE
DEED : 5110-171

49

INDUSTRIAL FIRE
PROTECTION CO.
DEED : 2604-497

47

SOUTHERN INDUSTRIAL
CONDOMINIUMS
DEED : 4763-483

44

ADEL TURJUMAN
DEED : 4288-141

43

ADEL TURJUMAN
DEED : 4288-141

43

PROP. ACQUISITION

N 55°22'34" E 738.90' (TOTAL)
725.19'

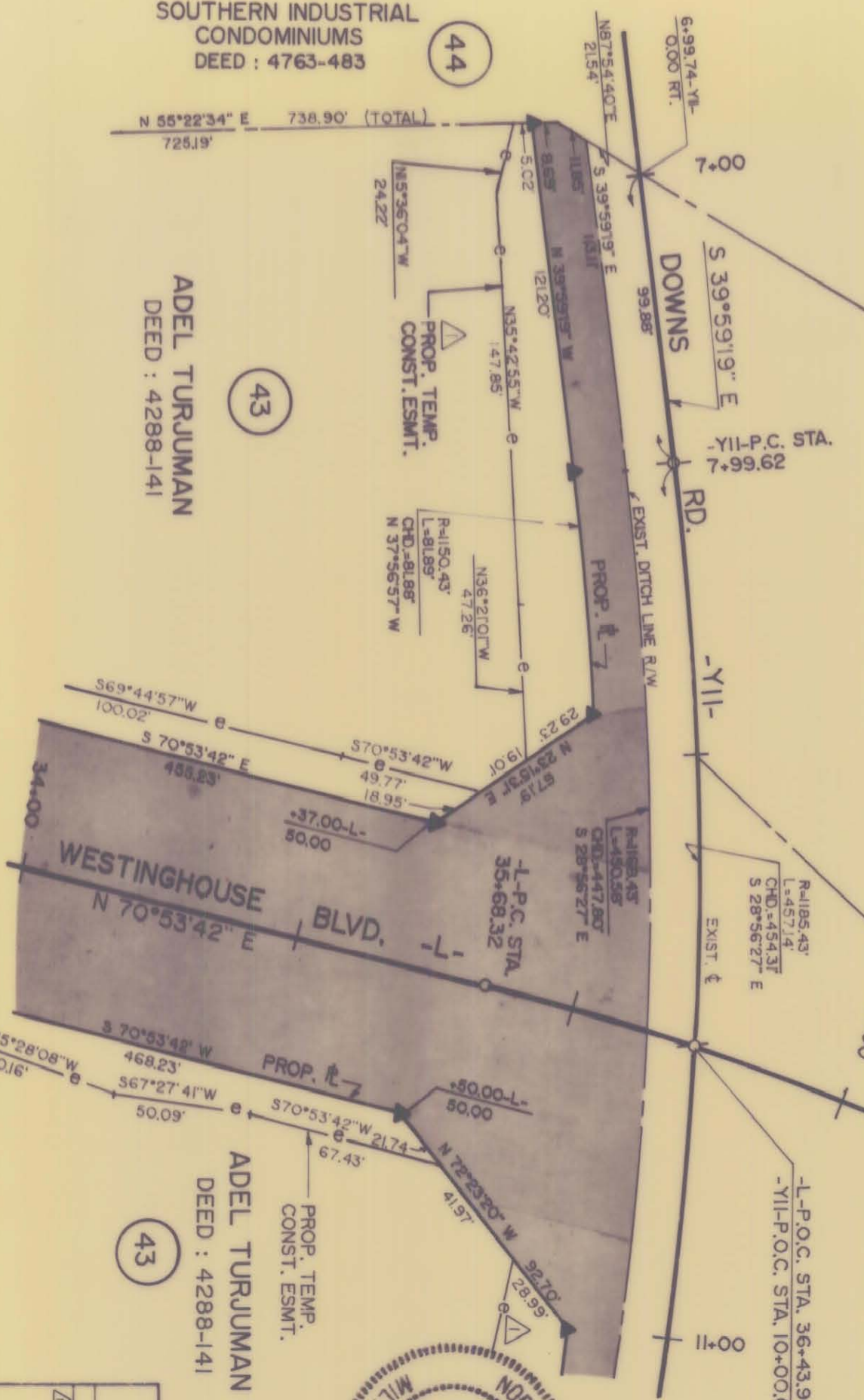

N.C. COORDINATE SYSTEM

NOTE: Property corners shown circled were located by actual survey. Bearings and distances shown in parenthesis are based on deed information. Bearings are based on

This map was prepared for the purpose of right-of-way or easement acquisition only, and is not intended to be a boundary survey of the property shown.

This plat was prepared under my supervision

CHARLOTTE
ENGINEERING DEPARTMENT

WESTINGHOUSE
BLVD. PHASE IV

ADEL TURJUMAN

REVISIONS	6-19-91 ESMT. REV.	JOB NO.	
DRAWN BY	SH	FILE NO.	
CHECKED BY		SHEET	43C/15
DATE	SEPT. 5, 1990	OF	

205-051-21 RWY 205-053-20