

46

INDUSTRIAL PIPING INC.
DEED : 3781-598

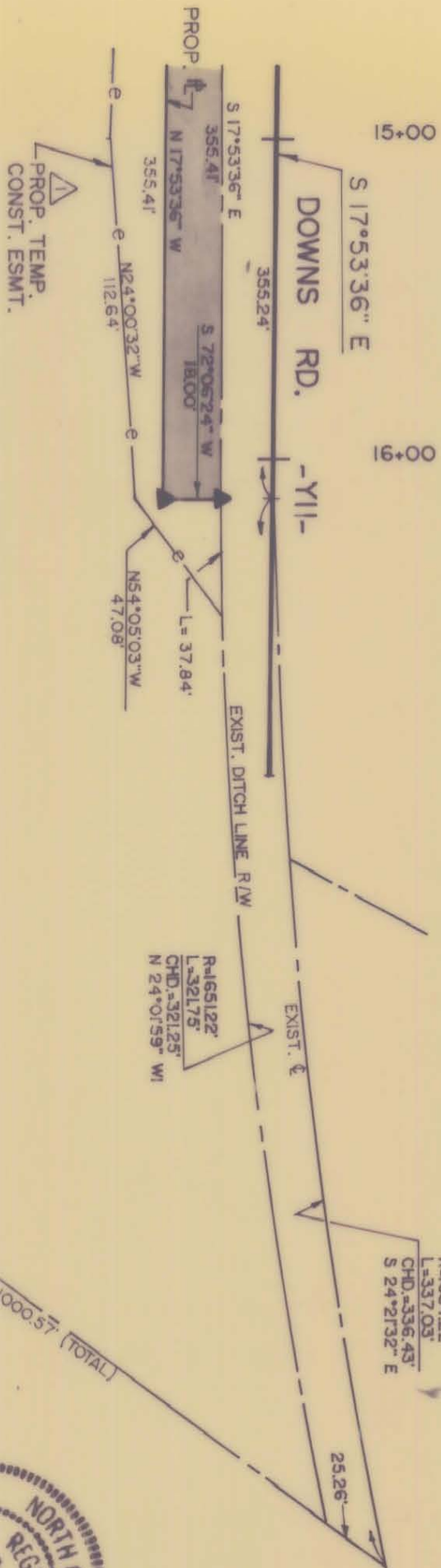

43

ADEL TURJUMAN
DEED : 4288-141

PROP. ACQUISITION



N.C. COORDINATE SYSTEM

NOTE: Property corners shown circled were located by actual survey. Bearings and distances shown in parenthesis are based on deed information. Bearings are based on

This map was prepared for the purpose of right-of-way or easement acquisition only, and is not intended to be a boundary survey of the property shown.

This plat was prepared under my supervision
Milton H. Dawes, Jr.
 N.C. Reg. Surveyor No. L-3112

PARCEL ID.# 205-051-21

CHARLOTTE ENGINEERING DEPARTMENT		JOB NO.
REVISIONS 6-19-91 ESMT. REV.	WESTINGHOUSE BLVD. PHASE IV ADEL TURJUMAN	FILE NO.
DRAWN BY SH CHECKED BY		SHEET 43E/5 OF
DATE SEPT. 5, 1990	SCALE 1" = 50'	