

MIDREX CORPORATION  
DEED : 3681-986

GRALOCK ASSOCIATES  
DEED : 5010-449

41

KRANTZ AMERICA INC.  
DEED : 3434-303

MARY MAY GILLESPIE  
DEED : 5003-573

32

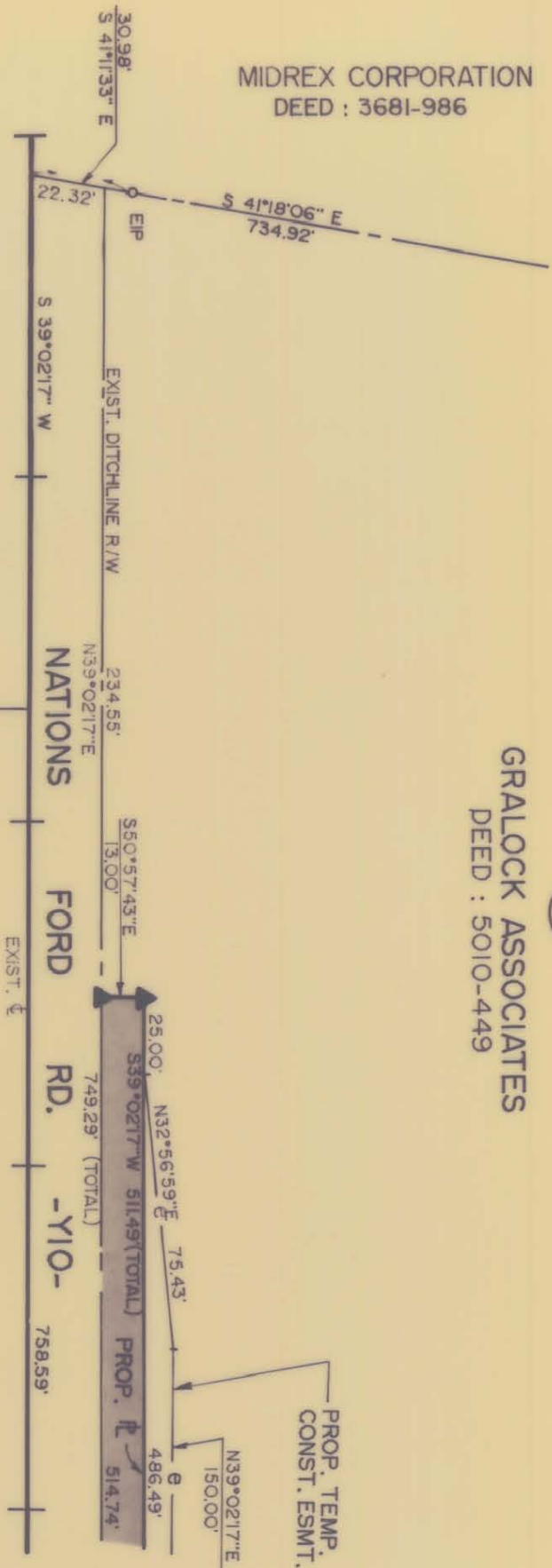

PROP. TEMP.  
CONST. ESMT.

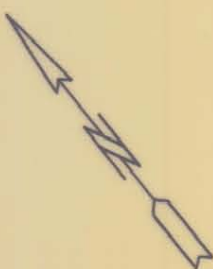

NOTE: Property corners shown circled were located by actual survey. Bearings and distances shown in parenthesis are based on deed information. Bearings are based on

N.C. COORDINATE SYSTEM

This map was prepared for the purpose of right-of-way or easement acquisition only, and is not intended to be a boundary survey of the property shown.

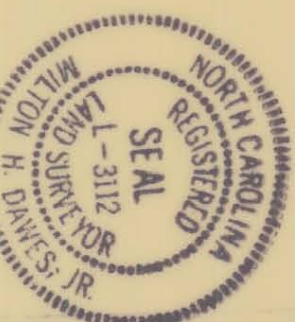

This plat was prepared under my supervision  
*Milton H. Dawes, Jr.*  
N.C. Reg. Surveyor No. L-3112

PARCEL ID. # 205-51-24

**CHARLOTTE**  
ENGINEERING DEPARTMENT

WESTINGHOUSE  
BLVD. PHASE IV

GRALOCK ASSOCIATES

REVISIONS	JOB NO.
DRAWN BY SH	FILE NO.
CHECKED BY	SHEET 41B/3
DATE SEPT. 5, 1990	OF
SCALE 1" = 50'	

PROP. ACQUISITION