

IMPERIAL FIRE HOSE COMPANY

DEED : 4479-974

20+00

23+00

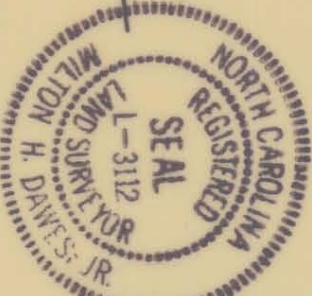
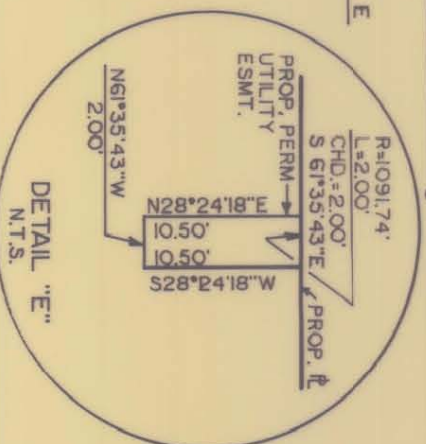
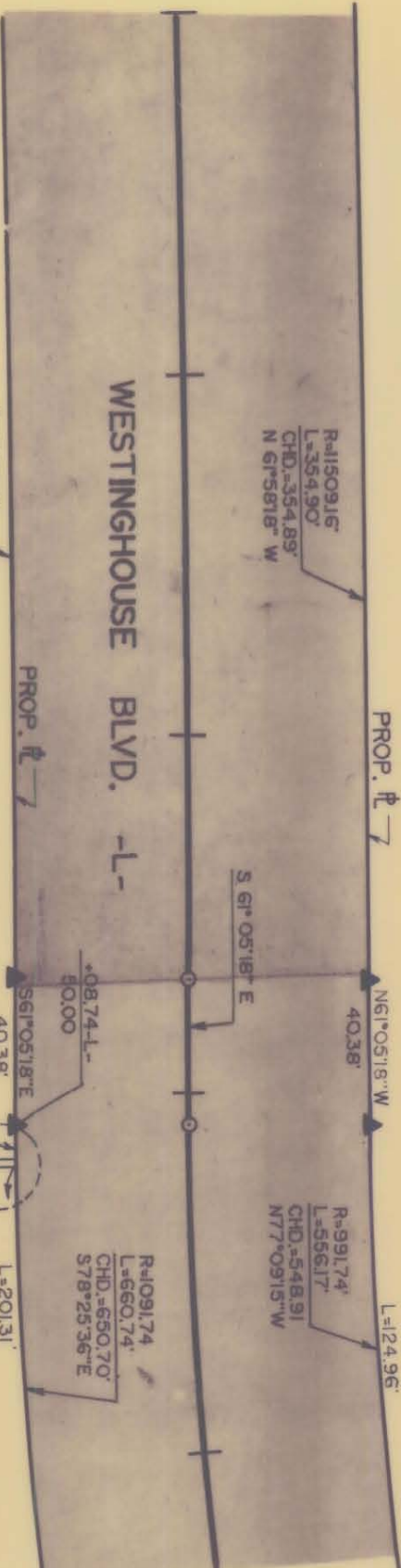
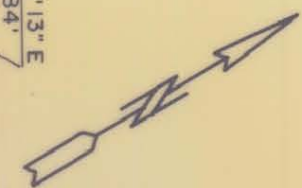

N.C. COORDINATE SYSTEM

NOTE: Property corners shown circled were located by actual survey. Bearings and distances shown in parenthesis are based on deed information. Bearings are based on

This map was prepared for the purpose of right-of-way or easement acquisition only, and is not intended to be a boundary survey of the property shown.

This plat was prepared under my supervision
Milton H. Dawes, Jr.
 N.C. Reg. Surveyor No. L-3112

PARCEL ID.# 205-051-25

CHARLOTTE ENGINEERING DEPARTMENT

WESTINGHOUSE BLVD. PHASE IV

IMPERIAL FIRE HOSE COMPANY

REVISIONS	JOB NO.
DRAWN BY SH	FILE NO.
CHECKED BY	SHEET 42D/5 OF
DATE SEPT. 5, 1990	SCALE 1" = 50'

PROP. ACQUISITION