

R=294.26'  
L=242.45'  
CHD.=235.65'  
S 15°26'04" W

R=308.26'  
L=253.99'  
CHD.=246.86'  
N 15°26'04" E

24+00

PT. STA.  
26+23.44

28+00

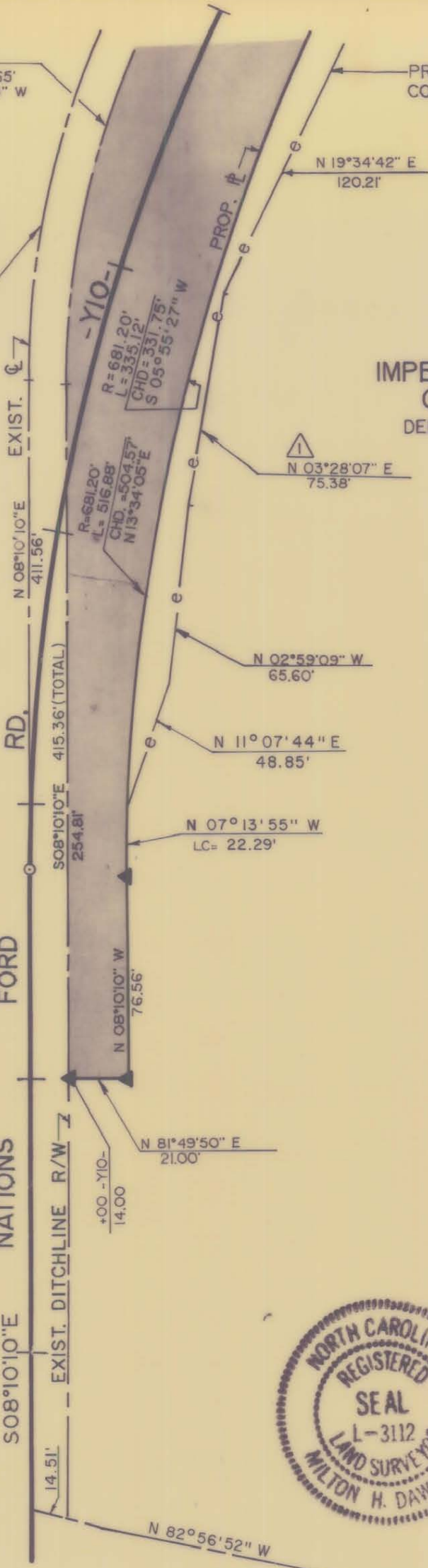

PROP. TEMP.  
CONST. ESMT.

N 19°34'42" E  
120.21'

42

IMPERIAL FIRE HOSE  
COMPANY  
DEED : 4479-974

N 03°28'07" E  
75.38'

N 02°59'09" W  
65.60'

N 11°07'44" E  
48.85'

N 07°13'55" W  
LC= 22.29'

FORD

NATIONS

SOB°10'10"E

N 08°10'10" W  
76.56'

N 81°49'50" E  
21.00'

N 82°56'52" W

PROP. ACQUISITION

NOTE: Property corners shown circled were located by actual survey. Bearings and distances shown in parenthesis are based on deed information. Bearings are based on

N.C. COORDINATE SYSTEM

This map was prepared for the purpose of right-of-way or easement acquisition only, and is not intended to be a boundary survey of the property shown.

This plat was prepared under my supervision *Milton H. Dawes, Jr.*

N.C. Reg. Surveyor No. L-3112



PARCEL ID.# 205-051-25

WILEY NORMAN  
COMBS & WIFE  
JOYCE J. COMBS  
DEED : 3497- 413

RAVENWOOD SUBDIVISION

 <b>CHARLOTTE</b> ENGINEERING DEPARTMENT		JOB NO.
		FILE NO.
REVISIONS 7-25-91 REV. CONST. ESMT.		<b>WESTINGHOUSE BLVD. PHASE IV</b>
DRAWN BY SH CHECKED BY		SHEET <b>42C/5</b> OF
CITY ENGINEER		DATE SEPT. 5, 1990 SCALE 1" = 50'