

205-11-09

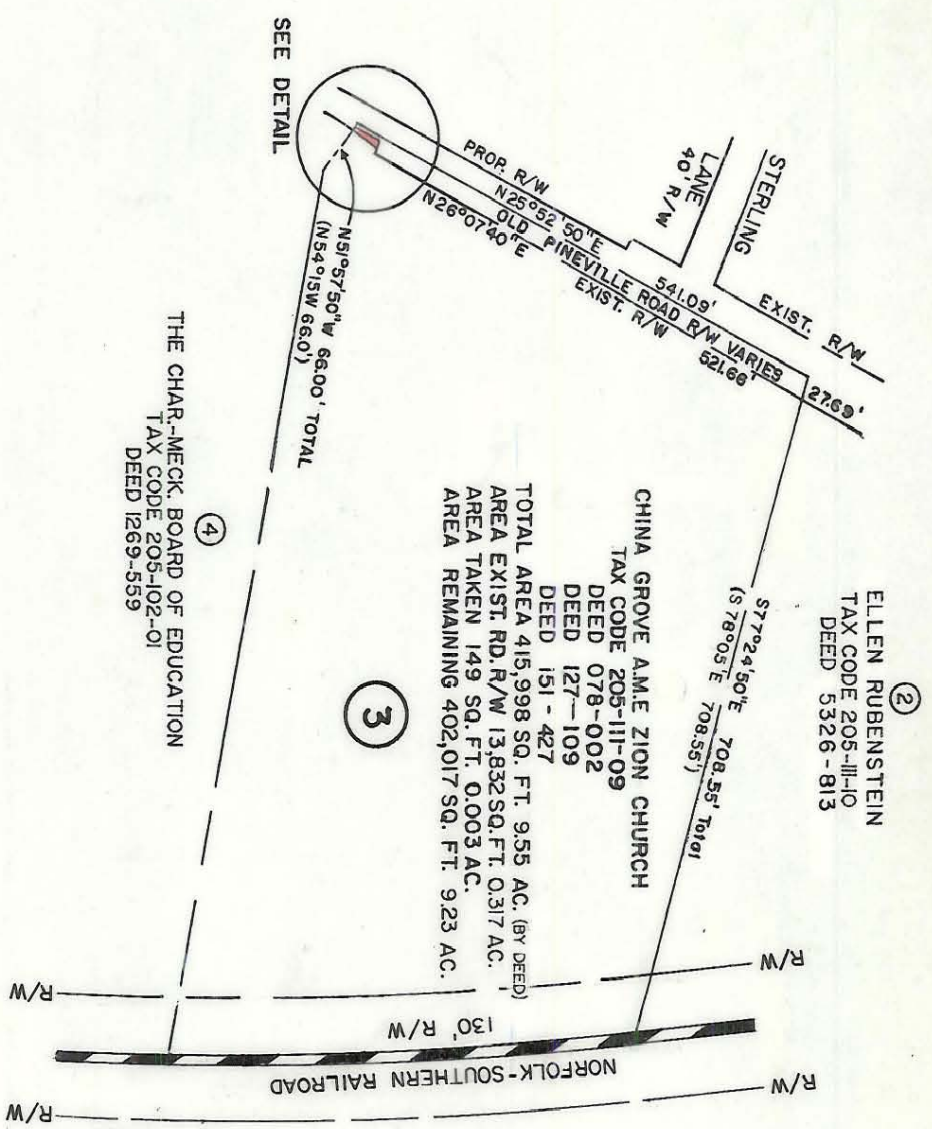

THE CHAR-MECK. BOARD OF EDUCATION
TAX CODE 205-102-01
DEED 1269-559



NOTE: Property corners shown circled were located by actual survey. Bearings and distances shown in parentheses are based on deed information.

This map was prepared for the purpose of right of way or easement acquisition only, and is not intended to be a boundary survey of the property shown.

This plot was prepared under my supervision
R. Dennis Smith
N.C. Registered Land Surveyor L-1482



DETAIL Scale 1"=20'

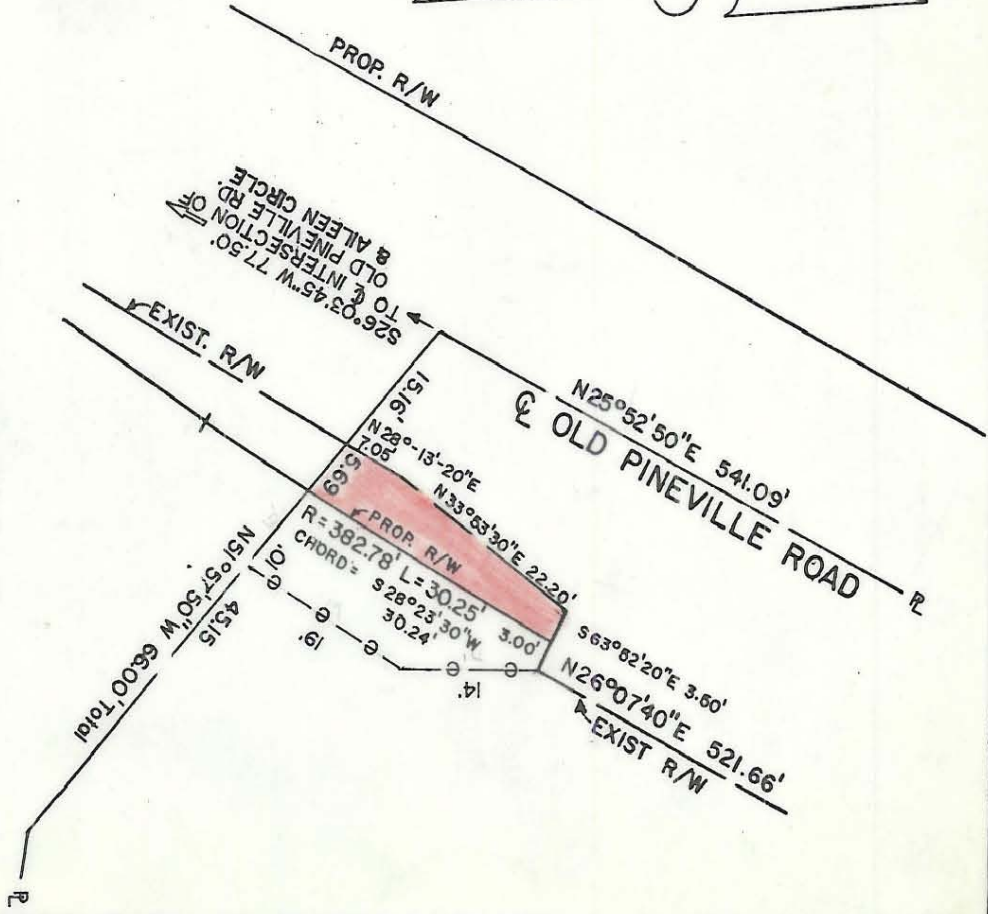

NOT FOR RECORDATION.

<p>CHARLOTTE ENGINEERING DEPARTMENT</p>		<p>JOB NO. 512-86-065</p>
<p>REVISIONS</p>	<p>PROPR. R/W TO BE ACQUIRED BY THE CITY OF CHARLOTTE</p>	<p>FILE NO.</p>
<p>DRAWN BY TEM</p> <p>CHECKED BY RLS</p> <p><i>R. Dennis Smith</i></p>	<p>PROPERTY OF CHINA GROVE A.M.E. ZION CHURCH</p>	<p>SHEET 3 OF 25</p>
<p>DATE AUGUST 1987</p> <p>SCALE 1"=200'</p>	<p>DATE</p>	<p>SCALE 1"=200'</p>

205-11-09