

(FOR DETAIL SEE SHEET 53D/8)

53

REA INVESTMENT PARTNERS

DEED: 5434-990

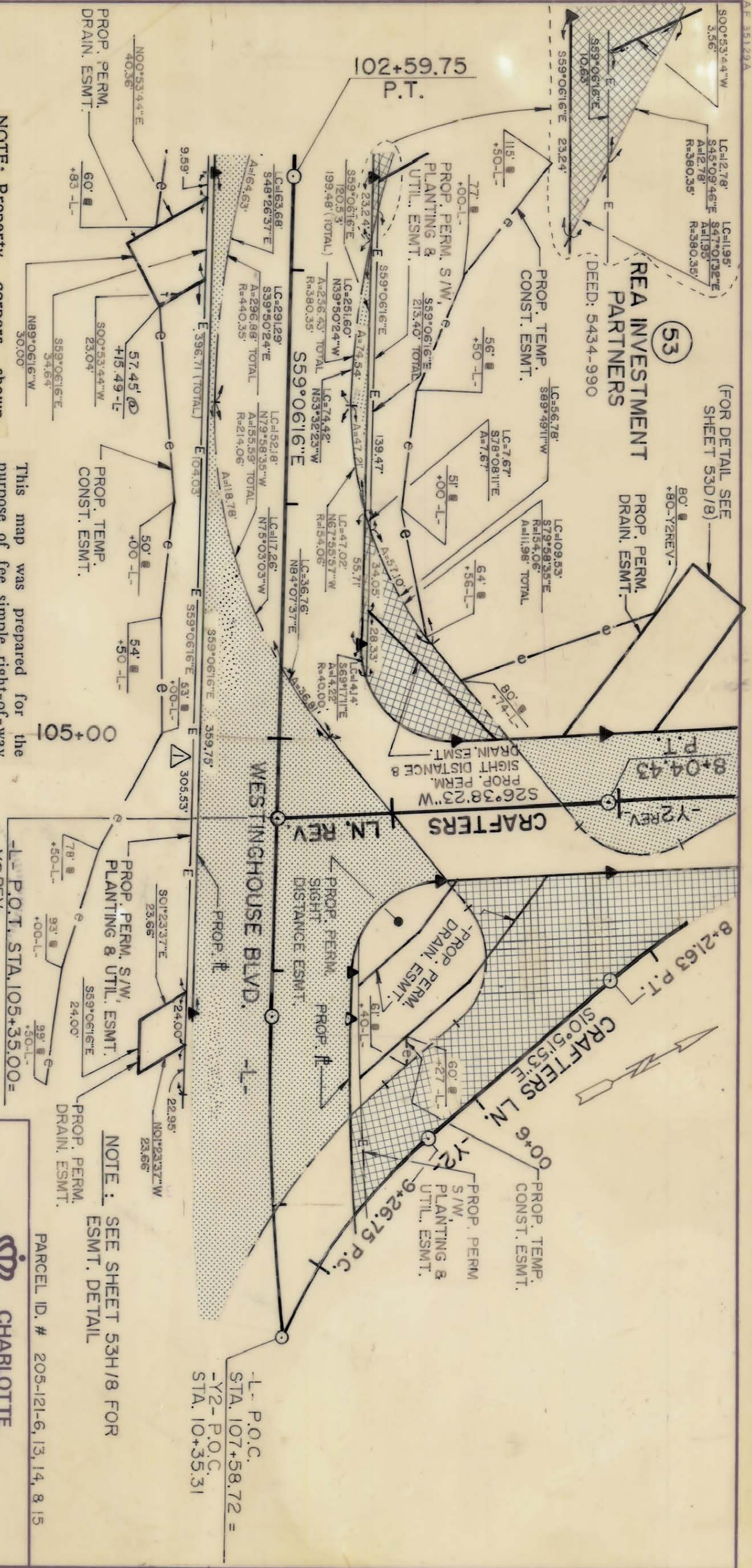

NOTE: Property corners shown circled were located by actual survey. Bearings and distances shown in parenthesis are based on deed information. Bearings are based on

N.C. COORDINATE SYSTEM

This map was prepared for the purpose of fee simple, right-of-way or easement acquisition only, and is not intended to be a boundary survey of the property shown.

This plat was prepared under my supervision

Edward B. Bernard

N.C. Reg. Surveyor No. L-3083



NOTE: SEE SHEET 53H/8 FOR ESMT. DETAIL

PARCEL ID. # 205-121-6, 13, 14, 8 15

-L- P.O.C. STA. 107+58.72 =
-Y2- P.O.C. STA. 10+35.31

<p>CHARLOTTE ENGINEERING DEPARTMENT</p>		JOB NO.
<p>WESTINGHOUSE BLVD.</p>		FILE NO.
<p>PROPERTY OF REA INVESTMENT PARTNERS</p>		SHEET 53C/8 OF
<p>REVISIONS</p> <p>3/25/88 SIGHT & DRAIN, ESMTS. 11-16-89 ESMTS. 8-8-91</p>	<p>DELETED P.P.U. ESMT. DRAWN BY L.I.S. CHECKED BY K.E.B. SURVEY SUPV. <i>Edward B. Bernard</i></p>	DATE FEB. 1, 1988
<p>SCALE 1" = 50'</p>		

205-112-25/10 AND

205-121-15/14