

58

WILSON GRIFFIN
DEED: 1427-405

PROP. TEMP.
CONST. ESMT.

-L- P.O.C. STA. 113+29.88 =
-Y7- P.O.T. STA. 10+43.29 =
-Y8- P.O.T. STA. 10+43.29

P.O.C. STA. 112+95.85

53

REA INVESTMENT
PARTNERS
DEED: 5434-990

PROP. PERM. S/W,
PLANTING & UTIL. ESMT.

PROPOSED
CRUMP RD. -Y7-

P.T.
114+37.68

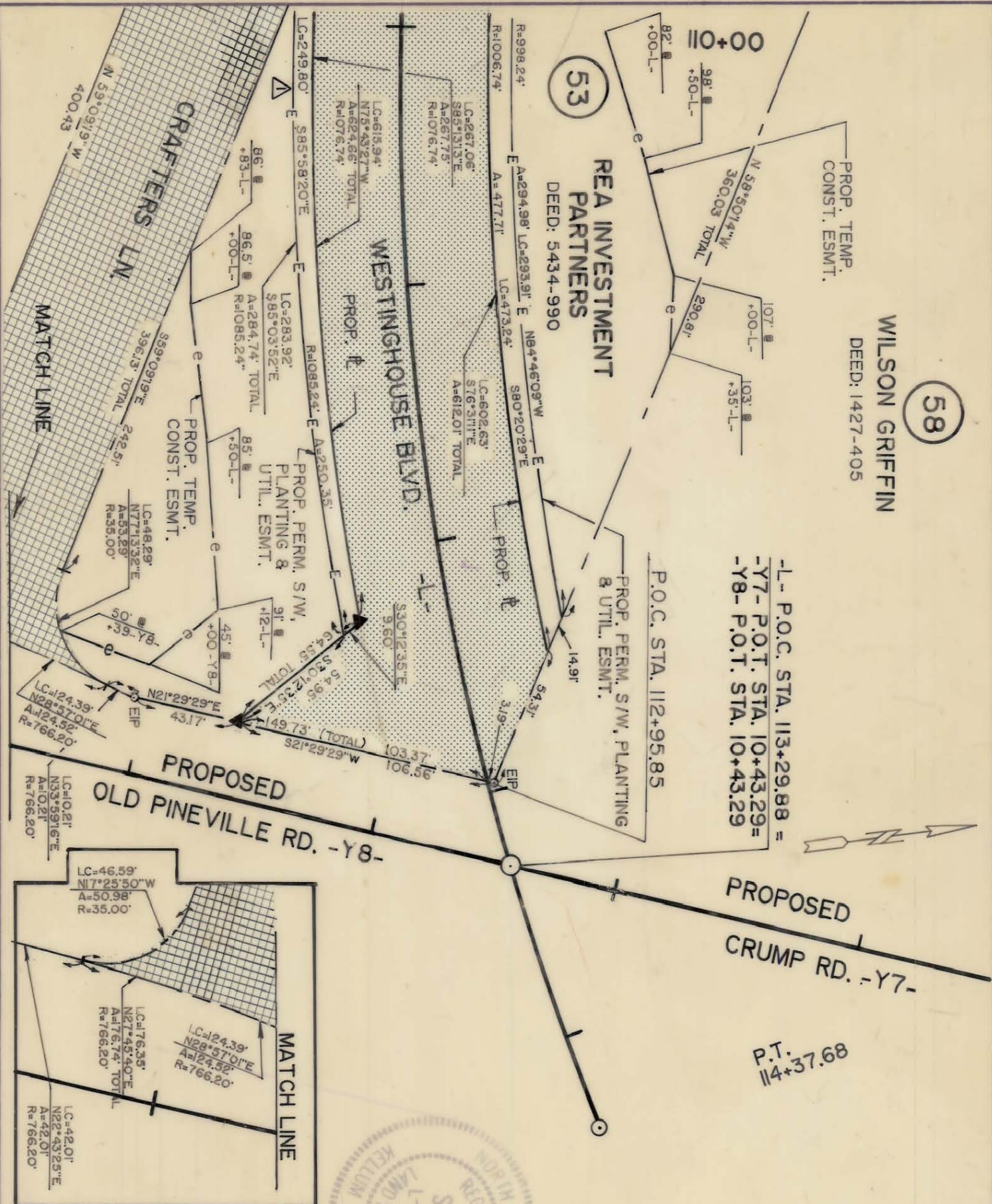

NOTE: Property corners shown circled were located by actual survey. Hearings and distances shown in parenthesis are based on deed information. Bearings are based on

N.C. COORDINATE SYSTEM

This map was prepared for the purpose of fee simple, right-of-way or easement acquisition only, and is not intended to be a boundary survey of the property shown.

This plat was prepared under my supervision *William B. Bernard*
N.C. Reg. Surveyor No. L-3083

PARCEL ID. # 205-121-6, 13, 14, 8, 15

CHARLOTTE
ENGINEERING DEPARTMENT

REVISIONS	8-8-91	DELETE PROP. PERM. UTIL. ESMT.
DRAWN BY	L.S.	
CHECKED BY	K.E.B.	
PROPERTY OF WESTINGHOUSE BLVD. REA INVESTMENT PARTNERS		
JOB NO.	FILE NO.	SHEET
		53F/18
		OF

DATE	FEB. 1, 1988	SCALE	1" = 50'
SURVEY SUPERVISOR			

205-121-14 AND 205-122-10