

(56)
DEWITT CURRIE
 DEED: 3708-703

(55)
MECKLENBURG COUNTY
 DEED: 5015-241

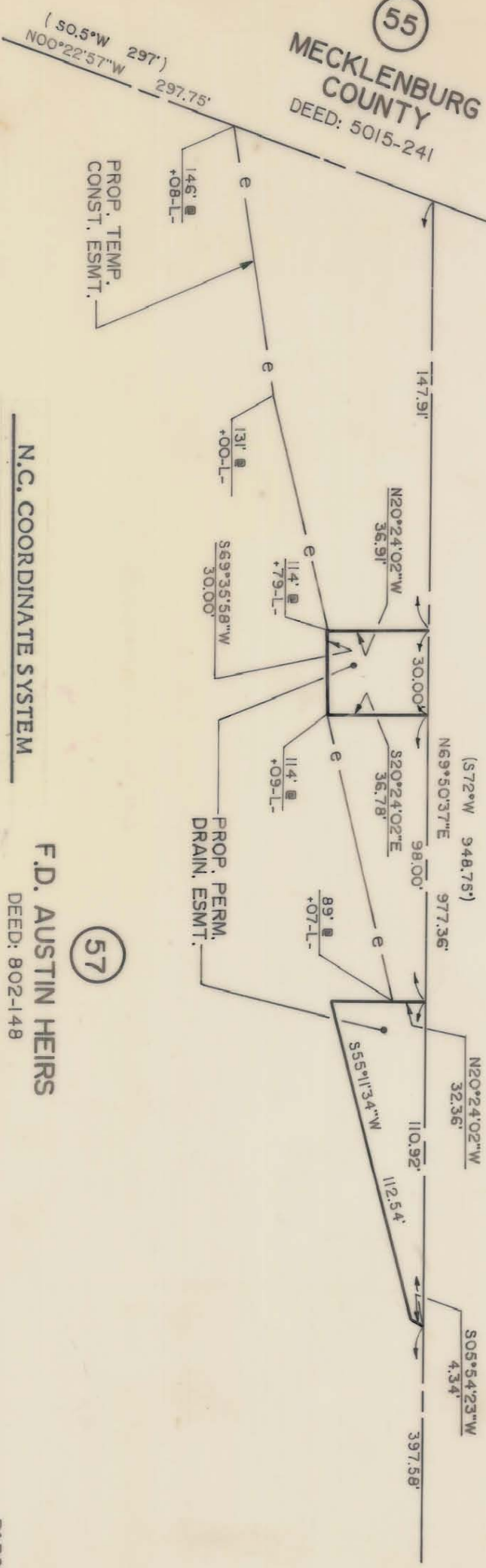

N.C. COORDINATE SYSTEM

(57)
F.D. AUSTIN HEIRS
 DEED: 802-148

NOTE: Property corners shown circled were located by actual survey. Bearings and distances shown in parenthesis are based on deed information. Bearings are based on

This map was prepared for the purpose of fee simple, right-of-way or easement acquisition only, and is not intended to be a boundary survey of the property shown.

This plat was prepared under my supervision
Kellum & Bernard
 N.C. Reg. Surveyor No. L-3083



PARCEL ID. # 205-121-01

CHARLOTTE
 ENGINEERING DEPARTMENT

WESTINGHOUSE BLVD.

PROPERTY OF
F.D. AUSTIN HEIRS

REVISIONS	JOB NO.
DRAWN BY SH	FILE NO.
CHECKED BY KBB	SHEET 57B/3
SURVEY SUPVR.	OF
DATE JULY 14, 1988, SCALE 1" = 50'	

205-112-20