

KEELY A. GRICE, JR.,  
HARRIETTE GRICE O'HAIR  
& SARA GRICE SEANOR

DEED: 4962-656

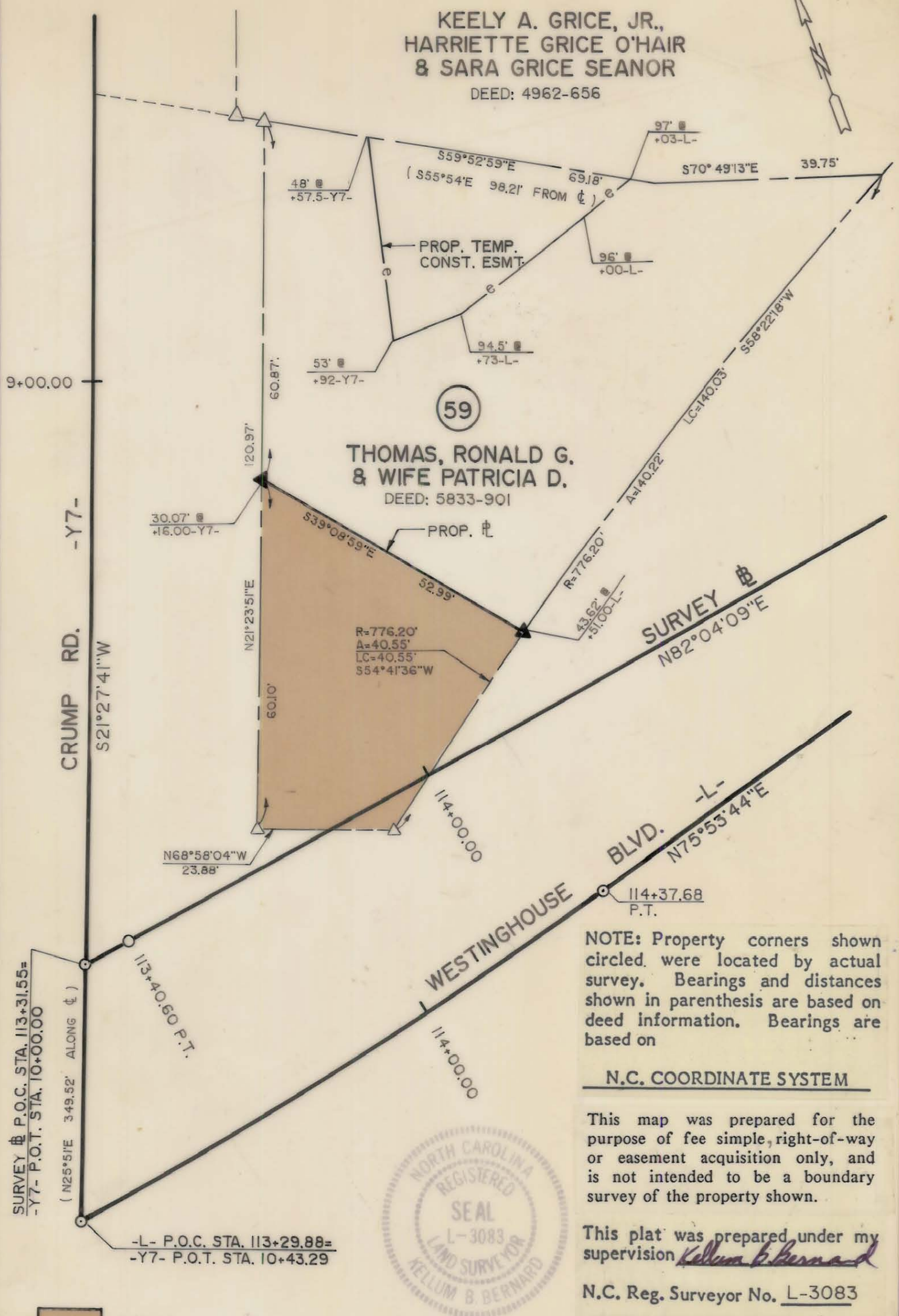

59

THOMAS, RONALD G.  
& WIFE PATRICIA D.  
DEED: 5833-901

SURVEY  
N82°04'09"E

SURVEY P.O.C. STA. 113+31.55=  
-Y7- P.O.T. STA. 10+00.00  
(N25°51'E 349.52' ALONG CL)

-L- P.O.C. STA. 113+29.88=  
-Y7- P.O.T. STA. 10+43.29

NOTE: Property corners shown circled were located by actual survey. Bearings and distances shown in parenthesis are based on deed information. Bearings are based on

N.C. COORDINATE SYSTEM

This map was prepared for the purpose of fee simple, right-of-way or easement acquisition only, and is not intended to be a boundary survey of the property shown.

This plat was prepared under my supervision *Kellum B. Bernard*

N.C. Reg. Surveyor No. L-3083

PARCEL ID. # 205-114-02

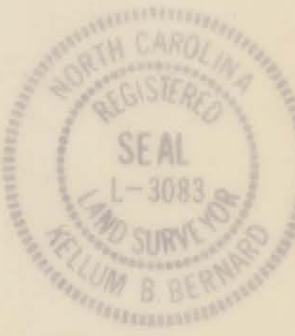

PROP. ACQUISITION

PARCEL AREA = 7,311 SQ. FT. 0.17 AC.  
LESS ACQUIRED = 1,782 SQ. FT. 0.04 AC.  
REMAINING = 5,529 SQ. FT. 0.13 AC.

		CHARLOTTE ENGINEERING DEPARTMENT	
REVISIONS		<b>WESTINGHOUSE BLVD.</b> PROPERTY OF <b>THOMAS, RONALD G. &amp; WIFE PATRICIA D.</b>	
DRAWN BY SH CHECKED BY KBB			
SURVEY SUPVR.		DATE	JULY 14, 1988
		SCALE	1" = 20'
		JOB NO.	
		FILE NO.	
		SHEET	59A/1
		OF	