

53

REA INVESTMENT PARTNERS
DEED: 5434-990

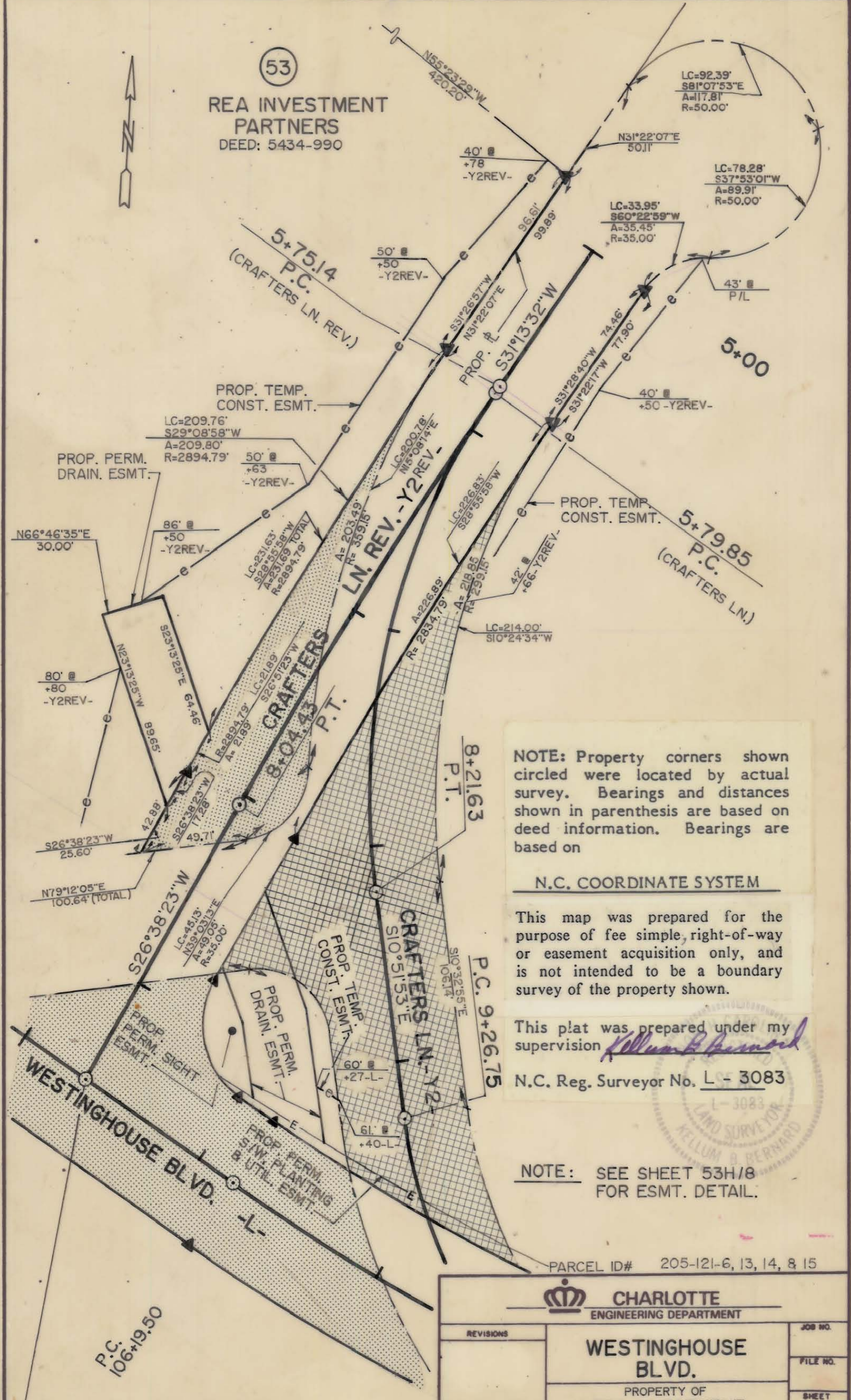

NOTE: Property corners shown circled were located by actual survey. Bearings and distances shown in parenthesis are based on deed information. Bearings are based on

N.C. COORDINATE SYSTEM

This map was prepared for the purpose of fee simple, right-of-way or easement acquisition only, and is not intended to be a boundary survey of the property shown.

This plat was prepared under my supervision *Kellum B. Bernard*

N.C. Reg. Surveyor No. L - 3083

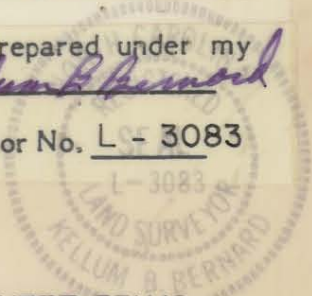

NOTE: SEE SHEET 53H/8 FOR ESMT. DETAIL.

PARCEL ID# 205-121-6, 13, 14, & 15

CHARLOTTE ENGINEERING DEPARTMENT		JOB NO.
WESTINGHOUSE BLVD.		FILE NO.
PROPERTY OF REA INVESTMENT PARTNERS		SHEET 53D/8
REVISIONS		OF
DRAWN BY TRH		
CHECKED BY KBB		
<i>R. Dennis Bernard</i> SURVEY SUPVR.	DATE FEB. 1, 1988	SCALE 1" = 50'

-L- P.O.T. STA. 105+35.00 =
-Y2REV- P.O.T. STA. 9+50.51