

58

WILSON GRIFFIN  
DEED: 1427-405

PROP. TEMP.  
CONST. ESMT.

53

REA INVESTMENT  
PARTNERS  
DEED: 5434-990

-L- P.O.C. STA. 113+29.88 =  
-Y7- P.O.T. STA. 10+43.29 =  
-Y8- P.O.T. STA. 10+43.29

P.O.C. STA. 112+95.85

PROP. PERM. S/W,  
PLANTING & UTIL. ESMT.

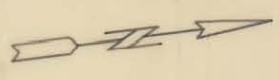
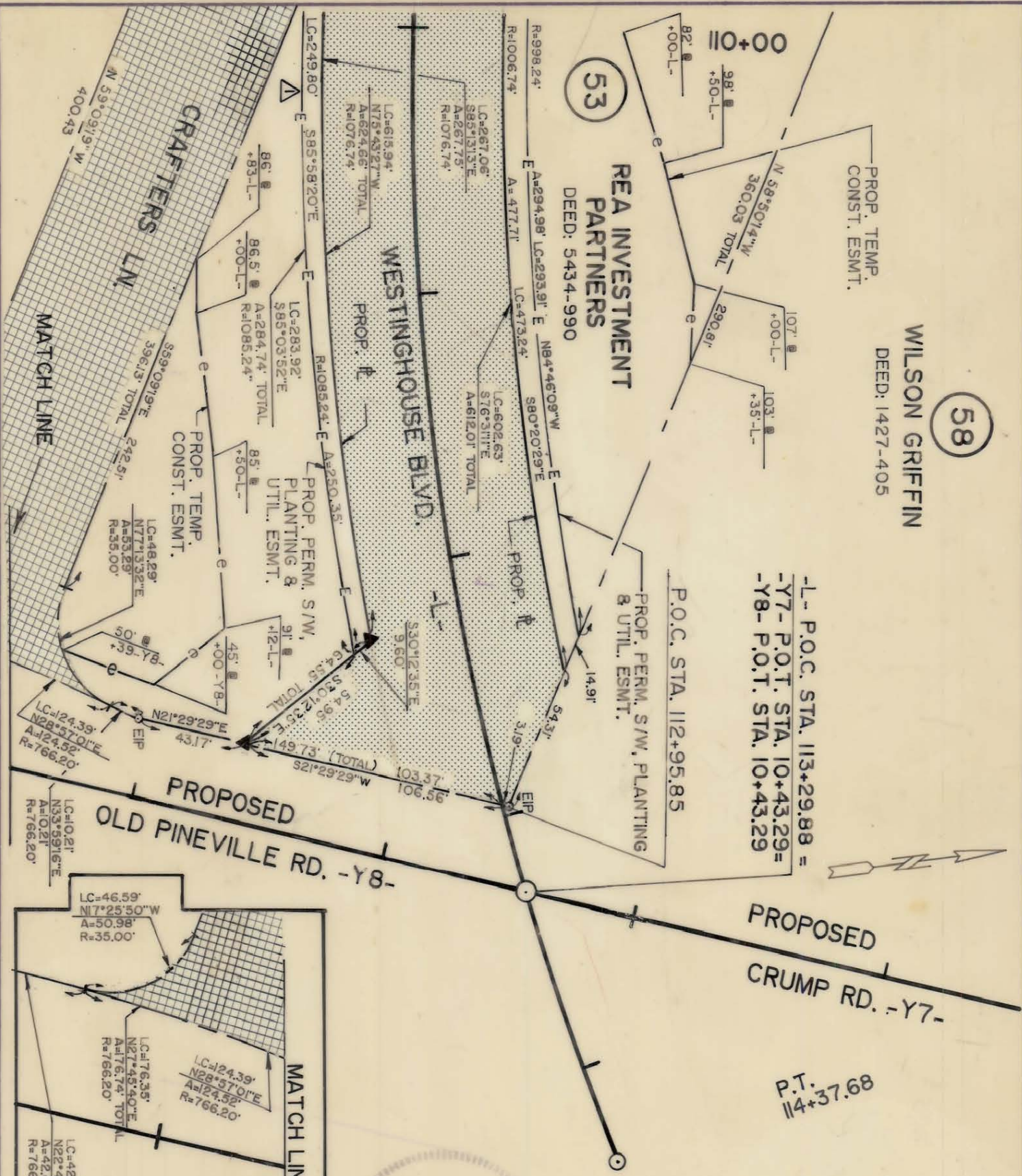

P.T.  
114+37.68



NOTE: Property corners shown circled were located by actual survey. Hearings and distances shown in parenthesis are based on deed information. Bearings are based on

N.C. COORDINATE SYSTEM

This map was prepared for the purpose of fee simple, right-of-way or easement acquisition only, and is not intended to be a boundary survey of the property shown.

This plat was prepared under my supervision *William B. Bernard*  
N.C. Reg. Surveyor No. L-3083

PARCEL ID. # 205-121-6, 13, 14, 8, 15

CHARLOTTE  
ENGINEERING DEPARTMENT

WESTINGHOUSE  
BLVD.  
PROPERTY OF  
REA INVESTMENT  
PARTNERS

REVISIONS	8-8-91	DELETE PROP. PERM. UTIL. ESMT.
DRAWN BY	L.S.	
CHECKED BY	K.E.B.	
SURVEY SUPERVISOR	<i>William B. Bernard</i>	
DATE	FEB. 1, 1988	SCALE 1" = 50'
JOB NO.		
FILE NO.		
SHEET	53F/18	OF

205-121-14 AND 205-122-10