

53

REA INVESTMENT PARTNERS
DEED: 5434-990
PROP. PERM.
DRAIN, ESMT.

102+59.75
P.T.

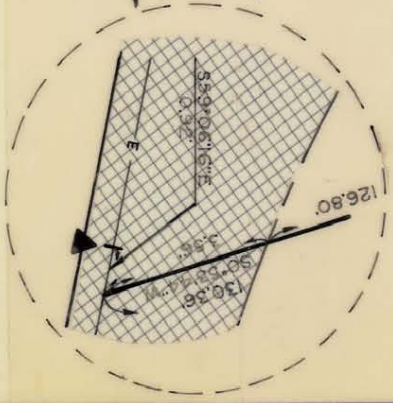

NOTE: Property corners shown circled were located by actual survey. Bearings and distances shown in parenthesis are based on deed information. Bearings are based on

N.C. COORDINATE SYSTEM

This map was prepared for the purpose of fee simple right-of-way or easement acquisition only, and is not intended to be a boundary survey of the property shown.

This plat was prepared under my supervision

N.C. Reg. Surveyor No. L - 3083

REVISIONS	

CHARLOTTE
ENGINEERING DEPARTMENT

WESTINGHOUSE
BLVD.

PROPERTY OF
REA INVESTMENT
PARTNERS

DRAWN BY L.I.S.	JOB NO.
CHECKED BY K.B.B.	FILE NO.
SURVEY SUPERV. R. D. ...	SHEET 53B/8
DATE FEB. 1, 1988	OF
SCALE 1" = 50'	

205-112-25/24AND 205-121-15