

CARMEL INVESTMENT GROUP
DEED BOOK 5074 PAGE 462

(2)

80' R/W

HEBRON STREET

(MAPBOOK 21 PAGE 190)

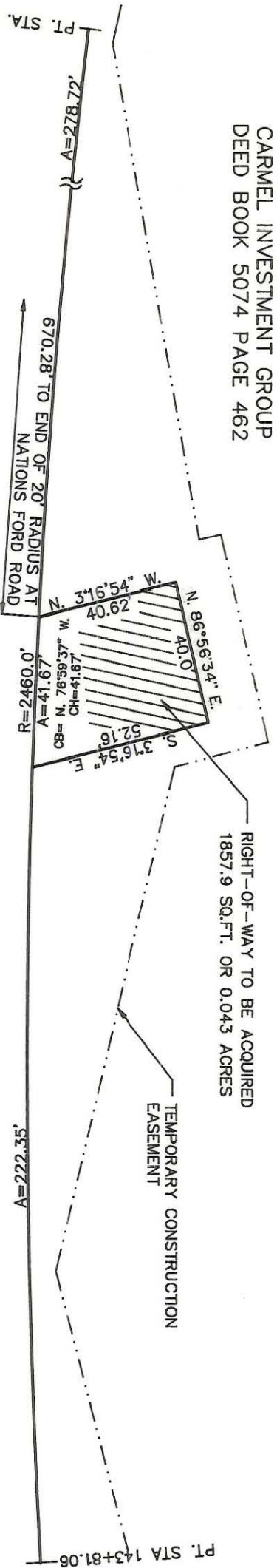

NOTE:
PROPERTY CORNERS SHOWN AS OPEN CIRCLES
WERE LOCATED BY ACTUAL SURVEY. BEARINGS
AND DISTANCES SHOWN IN PARENTHESES ARE
BASED ON DEED INFORMATION. BEARINGS ARE
BASED ON MAPBOOK 21 PAGE 190.

RIGHT-OF-WAY TO BE ACQUIRED
3423.0 SQ.FT. OR 0.079 ACRES

CARMEL INVESTMENT GROUP
DEED BOOK 5074 PAGE 462

(2)

TEMPORARY CONSTRUCTION
EASEMENT

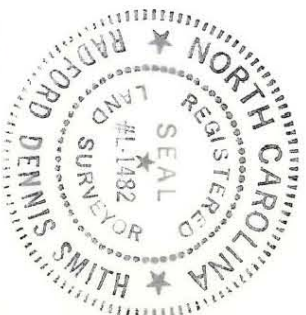

THIS PLAN WAS PREPARED
UNDER MY SUPERVISION
R. Dennis Smith
N.C. REG. SURVEYOR NO. L-1482

<p>CHARLOTTE ENGINEERING DEPARTMENT</p>		HEBRON STREET EXTENSION	
		PROPERTY OF CARMEL INVESTMENT GROUP	
REVISIONS	3/19/87 R/W ALIGNMENT	DATE	JULY 23, 1986
DRAWN BY	GM	SCALE	1"=40'
CHECKED BY	RDS	SHEET	28
SURVEY SUPERV.	<i>R. Dennis Smith</i>	OF	4
JOB NO.	512-85-128	FILE NO.	

THIS MAP WAS PREPARED FOR THE PURPOSE OF
RIGHT-OF-WAY OR EASEMENT ACQUISITION
ONLY, AND IS NOT INTENDED TO BE A
BOUNDARY SURVEY OF THE PROPERTY SHOWN.

205-151-11

AND

205-153-08