

ARROWOOD SIX  
 DEED BOOK 4422 PAGE 237  
 TAX CODE 203-041-04

NATIONS FORD ROAD  
 EXISTING 60' R/W

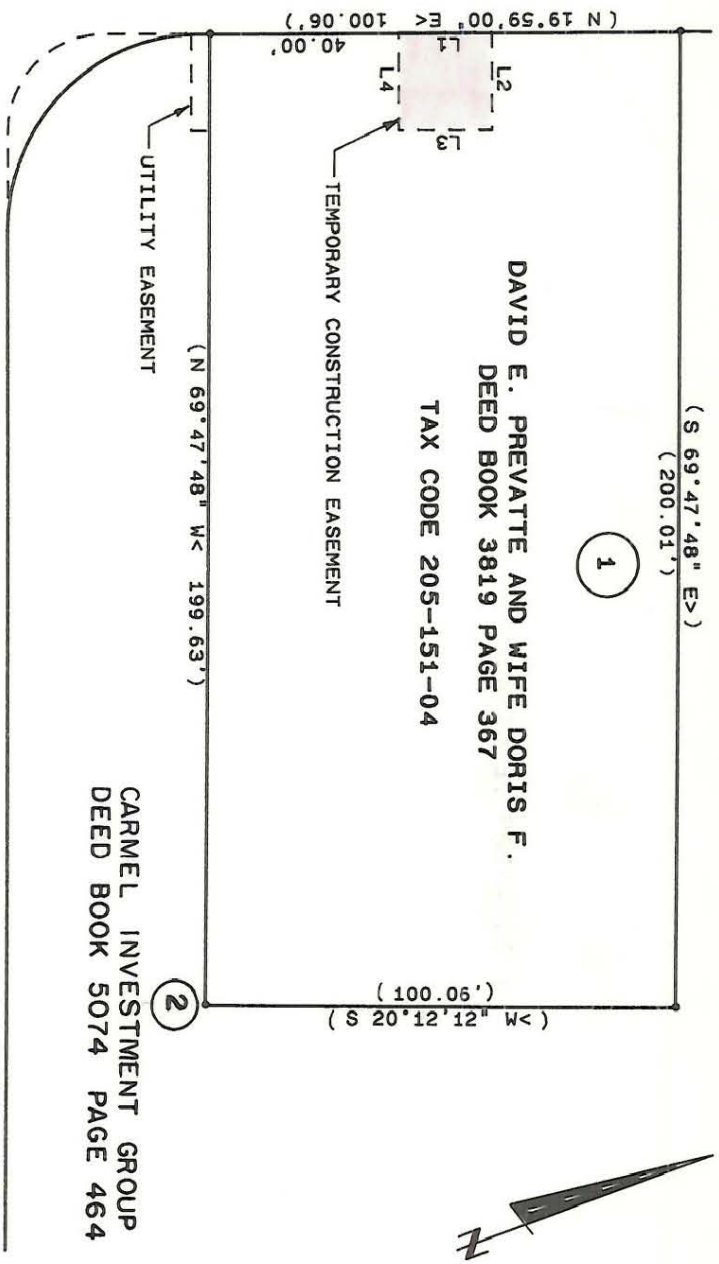

HEBRON STREET  
 EXISTING 80' R/W (NOT OPEN)

THIS MAP WAS PREPARED FOR THE PURPOSE OF RIGHT-OF-WAY OR EASEMENT ACQUISITION ONLY, AND IS NOT INTENDED TO BE A BOUNDARY SURVEY OF THE PROPERTY SHOWN.

NOTE: PROPERTY CORNERS SHOWN AS OPEN CIRCLES WERE LOCATED BY ACTUAL SURVEY. BEARINGS AND DISTANCES SHOWN IN PARENTHESES ARE BASED ON DEED INFORMATION. BEARINGS ARE BASED ON MAPBOOK 21 PAGE 190.

LINE	BEARING	DISTANCE
L1	N 19°59'00" E	20.00
L2	S 70°01'00" E	20.00
L3	S 19°59'00" W	20.00
L4	N 70°01'00" W	20.00

TOTAL AREA = 19,994.2 SQ.FT. OR 0.459 ACRES  
 TEMPORARY CONS'T. ESM'T. = 400 SQ.FT. OR 0.009 ACRES

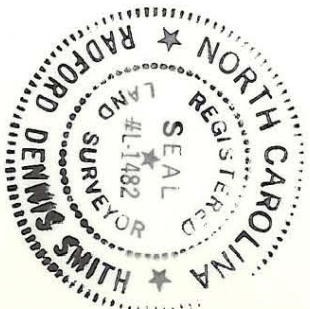

THIS PLAT WAS PREPARED UNDER MY  
 SUPERVISION R. Dennis Smith  
 N. C. REG. SURVEYOR NO. L-1482

<b>CHARLOTTE</b> ENGINEERING DEPARTMENT	
REVISIONS	PROPERTY OF
	DAVID E. PREVATTE
	HEBRON STREET
	EXTENSION
DRAWN BY G.M.	FILE NO.
CHECKED BY <u>RDS</u>	SHEET
<u>R. Dennis Smith</u> SURVEY SUPERVISOR	1 OF
DATE JULY 23, 1986	4
SCALE 1"=40'	

205-153-04