



This plat was prepared under my supervision
Stephen A. Gilbert
 N. C. Reg. Surveyor No. L-1785

DENMARK ROAD

N 27° 38' 36" E
183.24'

①

DEED 4238 - 751

W. C. MORRISON

205 - 164 - 02

Total Area	113,467 Sq. Ft. = 2.605 Ac.
Area Taken	7,467 Sq. Ft. = 0.171 Ac.
Area Remaining	106,000 Sq. Ft. = 2.434 Ac.

B. & M. ASSOCIATES

R. J. KUNIK - TRUSTEE

R. J. KUNIK - TRUSTEE

B. & M. ASSOCIATES
 ②

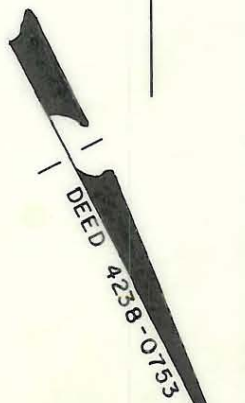

DEED 4238-0753

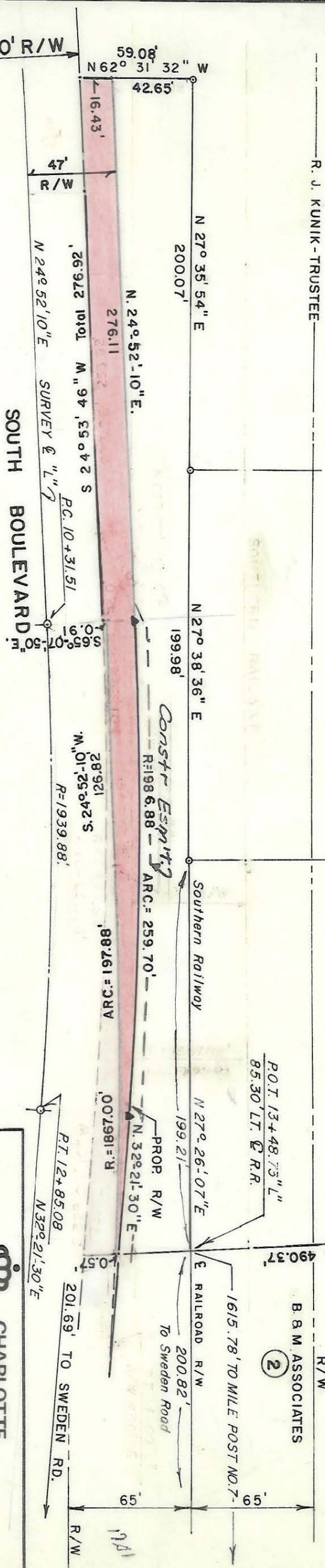

This map was prepared for the purpose of right of way or easement acquisition only, and is not intended to be a boundary survey of the property shown.

<p>CHARLOTTE ENGINEERING DEPARTMENT</p>	
<p>PROPOSED R/W SOUTH BLVD. AT SHARON LAKES DR. AND SWEDEN RD.</p>	<p>PROPERTY OF W. C. MORRISON</p>
<p>REVISIONS 2-24-87 Prop R/W RAILROAD R/W AUGUST 1, 1985 MILE POST TIE IN 9/18/85 DRAWN BY ADF CHECKED BY <i>[Signature]</i> CITY ENGINEER</p>	<p>JOB NO. 512-87-004 FILE NO. SHEET 1 OF 4</p>
<p>DATE JUNE 18, 1985 SCALE 1" = 60'</p>	<p>FILE NO. 205-164-02</p>