

This map was prepared for the purpose of right of way or easement acquisition only, and is not intended to be a boundary survey of the property shown.

DEED 4238-0753

CITY OF CHARLOTTE

DANNY O. HARE

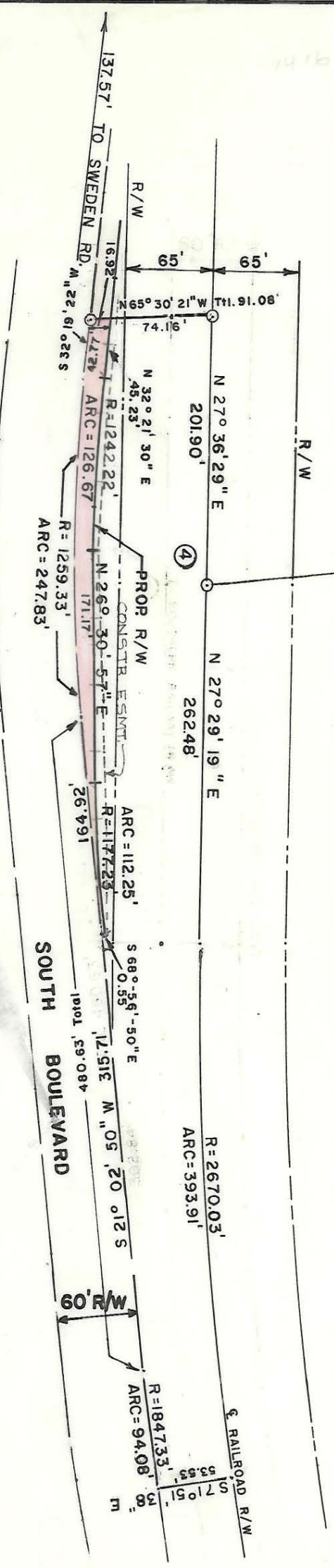

DEED 4462-0204
 JIMMIE REITZEL &
 HARRY B. DOSTER
 205-165-16

Total Area	65,154 Sq. Ft. = 1.496 Acres
Area Taken	5,324 Sq. Ft. = 0.122 Acres
Area Remaining	59,830 Sq. Ft. = 1.374 Acres

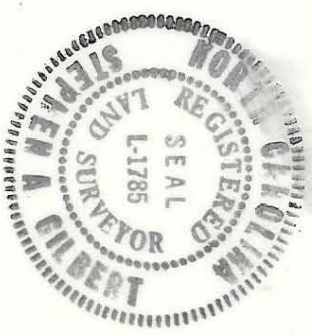

This plat was prepared under my supervision
Stephen A. Gilbert
 M. C. Reg. Surveyor No. L-1785

REVISIONS RAILROAD R/W AUGUST 1, 1985		DRAWN BY ADF CHECKED BY <i>[Signature]</i> CITY ENGINEER	PROPERTY OF JIMMIE REITZEL & HARRY B. DOSTER	SHEET 4 OF 4
PROPOSED R/W SOUTH BLVD. AT SHARON LAKES DR. AND SWEDEN RD.				
CHARLOTTE ENGINEERING DEPARTMENT			DATE JUNE 18, 1985 SCALE 1" = 100'	

FILE 205-165-16