

AS PER DEED 4341-823

ARBORGATE ASSOCIATES, INC.  
DEED: 4669-609

ARTESIAN POOLS, INC.  
DEED: 4341-823

BEVERLY W. ARMSTRONG  
DEED: 2112-249

CITY OF CHARLOTTE  
DEED: 4341-901

ARROWOOD RD. RELOCATION  
R/W

ARROWOOD RD.  
R/W

CITY OF CHARLOTTE  
DEED: 4954-890

MCNEIL REAL ESTATE FUND XI, LT.  
DEED: 4465-005

This plat was prepared under my supervision R. Dennis Smith  
N. C. Reg. Surveyor No. L-1482

This map was prepared for the purpose of right of way or easement acquisition only, and is not intended to be a boundary survey of the property shown.

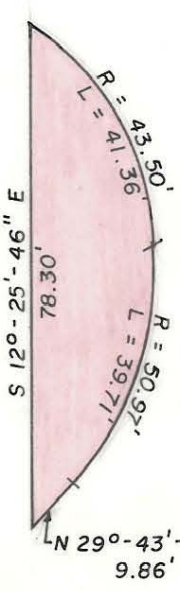

ARROWOOD INVESTMENTS, LTD.  
DEED: 3612-140  
TAX CODE 205-171-06  
TOTAL AREA TAKEN 1,074.5 Sq. Ft. or 0.025 Ac.



**INSERT**  
SCALE: 1" = 30'

<b>CHARLOTTE</b> ENGINEERING DEPARTMENT		
REVISIONS	PROPOSED R/W	JOB NO. 512-86-212
	<b>ARROWOOD RD. RELOCATION</b>	FILE NO.
	PROPERTY OF	SHEET
	<b>ARROWOOD INVESTMENTS, LTD.</b>	1
DRAWN BY T.K.K.		OF
CHECKED BY RLB		1
<u>R. Dennis Smith</u> SURVEY SUPERVISOR	DATE DEC. 24, 1986	SCALE 1" = 200'

205-171-06/36