

INSET B

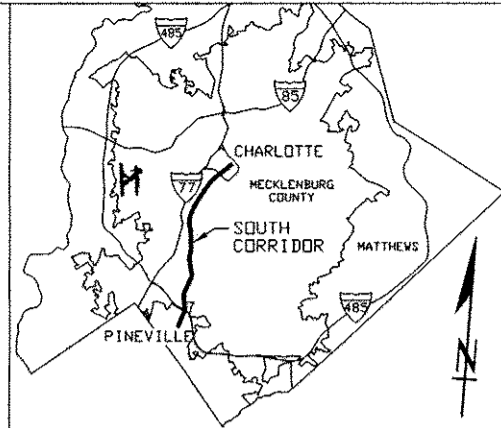
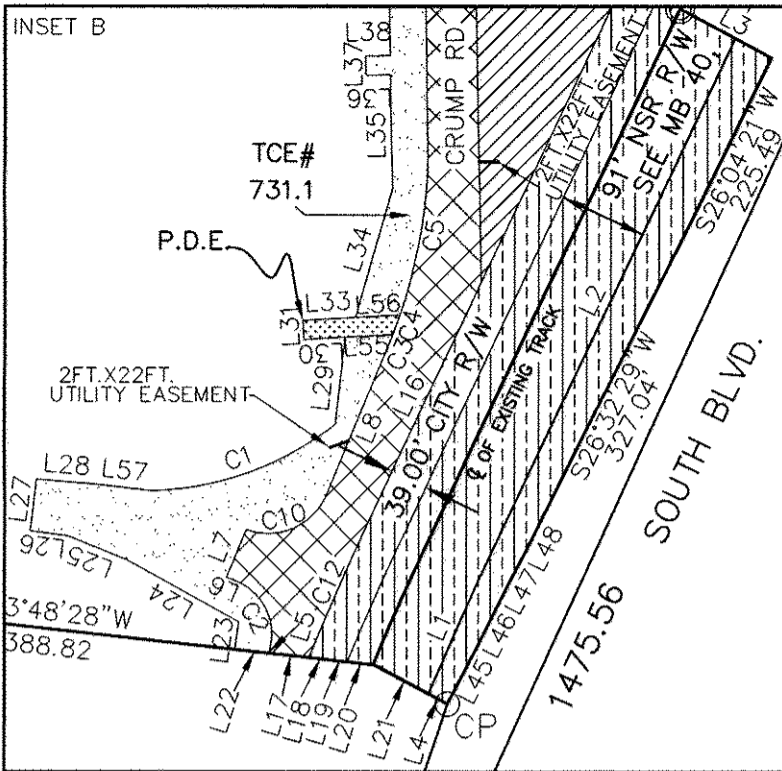

VICINITY MAP NOT TO SCALE

LINE TABLE

LINE	BEARING	LENGTH
L1	N23°52'09"E	133.41'
L2	N25°16'10"E	619.51'
L3	S61°51'51"E	107.78'
L4	N62°08'55"W	22.33'
L5	N16°34'05"E	2.68'
L6	N67°29'58"W	11.58'
L7	N22°30'01"E	53.52'
L8	N22°30'03"E	166.70'
L16	S25°16'10"W	276.90'
L17	N83°48'28"W	42.30'
L18	N83°48'28"W	23.98'
L19	N83°28'49"W	16.59'
L20	N83°28'49"W	28.52'
L21	N62°08'55"W	63.86'
L22	N83°48'28"W	35.46'
L23	N07°21'34"E	28.85'
L24	N61°06'05"W	133.83'
L25	N68°10'34"W	65.23'
L26	N82°30'09"W	40.07'
L27	N07°03'57"E	53.88'
L28	S85°16'31"E	61.57'
L29	N06°23'30"E	91.73'
L30	S86°41'28"W	42.95'
L31	N03°23'17"W	20.00'
L33	N86°42'44"E	55.15'
L34	N15°52'48"E	140.37'
L35	N01°00'08"W	118.35'
L36	S88°53'12"W	25.66'
L37	N01°06'48"W	20.00'
L38	N88°53'12"E	25.69'
L45	S27°51'05"W	64.98'
L46	S26°27'14"W	75.02'
L47	S27°51'05"W	37.49'
L48	S26°32'29"W	21.96'
L55	N86°41'28"E	49.98'
L56	N86°42'44"E	46.42'
L57	S83°28'17"E	58.36'

CURVE TABLE

CURVE	RADIUS	LENGTH	CHORD BRG.	CHORD DIST
C1	325.46	207.69	N70°19'45"E	204.18
C2	59.50	87.30	N25°27'57"W	79.68
C3	542.96	12.71	N21°49'47"E	12.71
C4	542.96	21.74	N20°00'42"E	21.74
C5	542.96	189.32	N08°52'32"E	188.36
C10	66.50	101.92	N66°24'19"E	92.23
C12	2859.50	152.91	S23°44'15"W	152.89

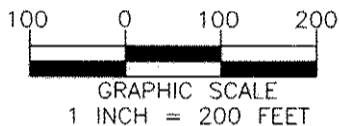

I, LAWRENCE J. WHITAKER, CERTIFY THAT THIS PLAT WAS PREPARED UNDER MY SUPERVISION AND THAT THE PLAT WAS PREPARED FOR THE PURPOSE OF ACQUISITION AND EASEMENTS ONLY, AND IS NOT INTENDED TO BE A BOLSON SURVEY OF PROPERTY SHOWN.

NAME: *L. J. Whitaker* NO. P.L.S.: *8-25-05* L-4538 DATE: *09-01-05*

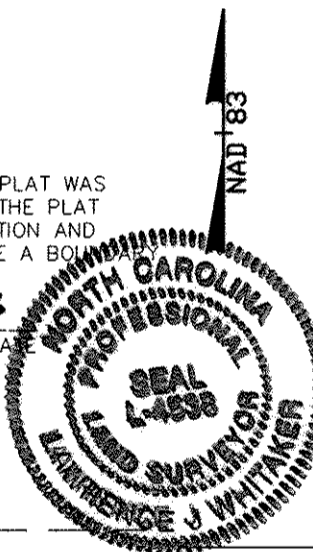

RECORDED IN DEED

LEGEND

- — — — — LINES NOT SURVEYED
- — — — — RIGHT OF WAY
- REBAR SET
- PROPERTY CORNER FOUND
- △ GEODETIC MONUMENT
- CP COMPUTED POINT
- NSR NORFOLK SOUTHERN RAILWAY
- CITY CITY OF CHARLOTTE
- ▨ AREA ACQUIRED FROM PROPERTY OWNER (FEE SIMPLE)
- ▨ AREA ACQUIRED BY QUIT CLAIM DEED
- ▨ TEMPORARY CONSTRUCTION EASEMENT (T.C.E.)
- UTILITY EASEMENT (2FT. X 22FT.)
- ▨ PERMANENT DRAINAGE EASEMENT (P.D.E.)
- ▨ AREA TO BE ACQUIRED FOR CRUMP ROAD R/W

STATE OF NORTH CAROLINA
COUNTY OF MECKLENBURG

I, _____, Review Officer of Mecklenburg County, certify that the map or plat to which this certification is attached meets all statutory requirements for recording.

Review Officer _____

Date _____



CHARLOTTE

ENGINEERING AND PROPERTY MANAGEMENT

REVISIONS
08-18-04 BKE
09-30-04 BKE
06-16-05 BKE
08-08-05 BKE

DRAWN BY: BKE
CHECKED BY: MEF

SURVEY SUPVR. MEF

SOUTH CORRIDOR
LRT PROJECT

PROPERTY ACQUISITION:
SONOCO PAPERBOARD
GROUP LLC
CHARLOTTE, MECKLENBURG CO., NC

DATE: 06-04-04 SCALE: 1" = 200'

JOB NO.
512-01-078

FILE NO.

SHEET

3

OF

4



Survey Prepared By
5200 77 CENTER DRIVE, SUITE 500
CHARLOTTE, NORTH CAROLINA 28217
704-522-7275