

PARCEL AREA = 52,747 SQ.-FT. 1.2109 AC.
 FEE ACQUIRED = 6,424 SQ.-FT. 0.1475 AC.
 AREA REMAINING = 46,323 SQ.-FT. 1.0634 AC.
 TEMP. CONST. = 4,220 SQ.-FT. 0.0969 AC. ESMT.
 PERM. DOWN = 210 SQ.-FT. 0.0048 AC. GUY ESMT.
 PERM. DRAINAGE & UTILITY ESMT. = 320 SQ.-FT. 0.0073 AC.

ENGRAPHER, INC.
 DB 3180 PG 243

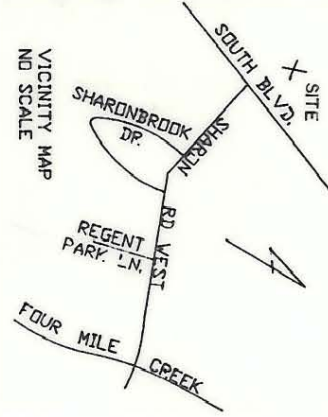

NOTE:
 Property corners shown circled were located by actual survey. Bearings and distances shown in parenthesis are based on deed information. Bearings are based on N.C. State Plane Coordinate Systems

This map was prepared for the purpose of Fee Simple, Right of Way or Easement acquisition only, and is not intended to be a boundary survey of the property shown (not prepared for recordation as per G.S. 47-30). This plat was prepared under my supervision.

Joseph R. Bruno, Jr., R.L.S.
 N.C. Surveyor No. L-3315

EA04503.DWG

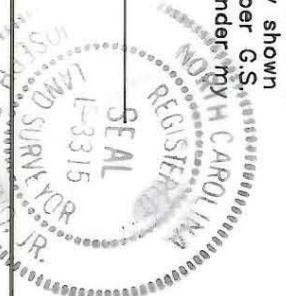

CURVE	RADIUS	ARC	CHORD	CHORD BEARING
1	2834.79'	88.19'	88.19'	N 27°02'54" E
2	2675.29'	42.83'	42.83'	N 27°24'11" E

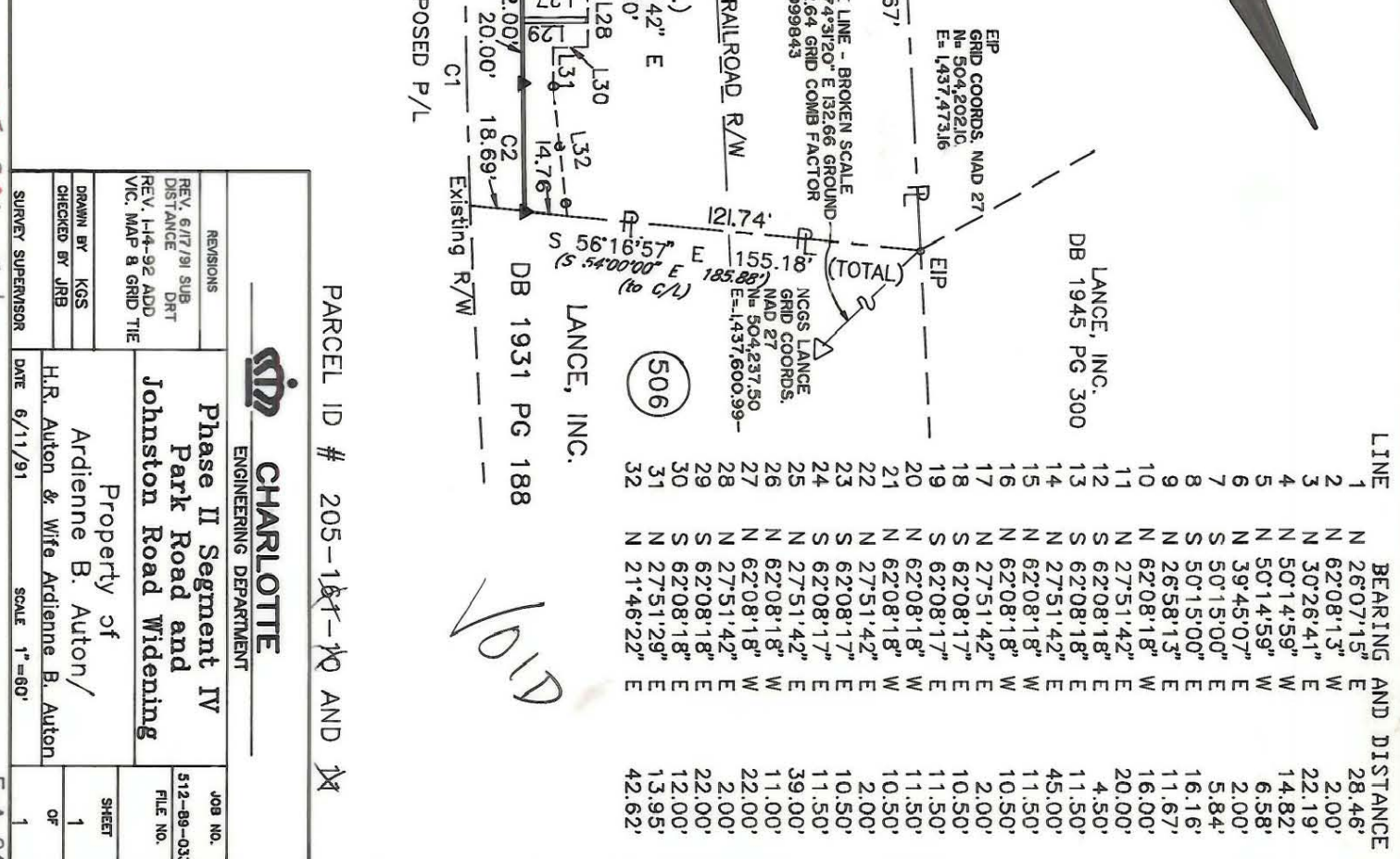

LINE	BEARING	DISTANCE
1	N 26°07'15" E	28.46'
2	N 62°08'13" W	2.00'
3	N 30°26'41" E	22.19'
4	N 50°14'59" W	14.82'
5	N 50°14'59" W	6.58'
6	N 39°45'07" E	2.00'
7	S 50°15'00" E	5.84'
8	S 50°15'00" E	16.16'
9	N 26°58'13" E	11.67'
10	N 62°08'18" W	16.00'
11	N 27°51'42" E	20.00'
12	S 62°08'18" E	4.50'
13	S 62°08'18" E	11.50'
14	N 27°51'42" E	45.00'
15	N 62°08'18" W	11.50'
16	N 62°08'18" W	10.50'
17	N 27°51'42" E	2.00'
18	S 62°08'17" E	10.50'
19	S 62°08'17" E	11.50'
20	N 62°08'18" W	11.50'
21	N 62°08'18" W	10.50'
22	N 27°51'42" E	2.00'
23	S 62°08'17" E	10.50'
24	S 62°08'17" E	11.50'
25	N 27°51'42" E	39.00'
26	N 62°08'18" W	11.00'
27	N 62°08'18" W	22.00'
28	N 27°51'42" E	2.00'
29	S 62°08'18" E	22.00'
30	S 62°08'18" E	12.00'
31	N 27°51'29" E	13.95'
32	N 21°46'22" E	42.62'

PARCEL ID # 205-181-10 AND



Phase II Segment IV
 Park Road and
 Johnston Road Widening

REVISIONS	DATE	BY	DESCRIPTION
REV. 6/17/91 SUB DISTANCE	6/17/91	JRB	ADD TIE
REV. 1-14-92 ADD VIC. MAP & GRID TIE	1-14-92	JRB	TIE

PROPERTY OF Ardienne B. Auton/ H.R. Auton & Wife Ardienne B. Auton	SHEET 1 OF 1
--	--------------------

205-181-05/106

F-A-04