

PARCEL AREA = 17,801 SQ.-FT. 0.4087 AC. (CALCULATED)
 FEE ACQUIRED = 2,240 SQ.-FT. 0.0515 AC.
 AREA REMAINING = 15,561 SQ.-FT. 0.3572 AC.
 TEMP. CONST. = 1264 SQ.-FT. 0.0290 AC.
 ESMT.
 PERM. DOWN = 44 SQ.-FT. 0.0010 AC.
 GUY ESMT.
 PERM. DRAINAGE = 320 SQ.-FT. 0.0073 AC. EIP
 & UTILITY ESMT.

ENGRAPH, INC.
 DB 3180 PG 243

501

R. C. BELL
 AND WIFE
 MARY S. BELL
 DB 2941 PG 034
 DB 5897 PG 310

ADRIENNE B. AUTON
 DB 5148 PG 649

H. R. AUTON AND WIFE
 ADRIENNE B. AUTON
 DB 3058 PG 486

LANCE, INC.
 DB 1945 PG 300

NOTE:
 Property corners shown circled were located by actual survey. Bearings and distances shown in parenthesis are based on deed information. Bearings are based on N.C. State Plane Coordinate Systems

This map was prepared for the purpose of Fee Simple, Right of Way or Easement acquisition only, and is not intended to be a boundary survey of the property shown (not prepared for recordation as per G.S. 47-30). This plat was prepared under my supervision.

Joseph R. Bruno, Jr., R.L.S.
 N.C. Surveyor No. L-3315

5-4-92
 C-3-92

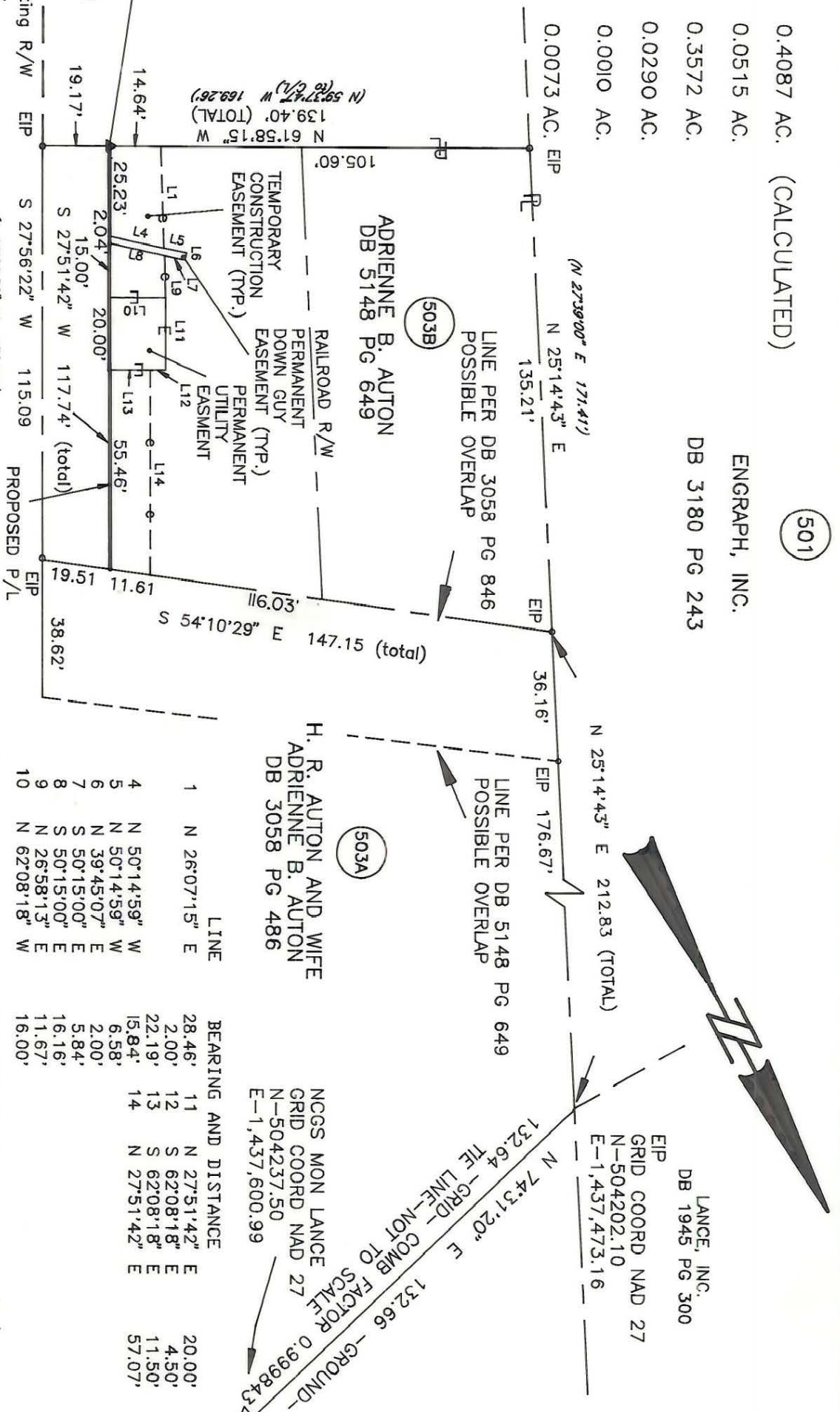

South Blvd.

SITE X

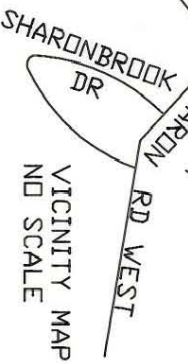

PARCEL ID # 205-101-10

CHARLOTTE
 ENGINEERING DEPARTMENT

Phase II Segment IV
 Park Road and
 Johnston Road Widening

Property of
Adrienne B. Auton

REVISIONS	DATE	BY	SCALE
5/4/92 REMOVE PAGE 6/3/92 REV. P.D.GE. TGE.	3/8/92	JRB	1"=40'
DRAWN BY JRB			SHEET 1 OF 1
CHECKED BY JRB			
SURVEY SUPERVISOR			JOB NO. 512-89-033
DATE 3/8/92			
JOB NO. 512-89-033			FILE NO.
Phase II Segment IV			
Park Road and Johnston Road Widening			SHEET 1 OF 1
Property of Adrienne B. Auton			