

THIS MAP WAS PREPARED FOR THE PURPOSE OF RIGHT OF WAY EASEMENT ACQUISITION ONLY, AND IS NOT INTENDED TO BE A BOUNDARY SURVEY OF THE PROPERTY SHOWN.

RAILROAD R/W

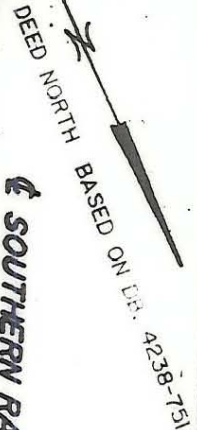

SOUTHERN RAILROAD

LANCE INC.
DB 1945 PAGE 300
TAX # 205-161-13



SECTION B
N 25° 14' 15" E 2000'

PERM. DRAINAGE EASEMENT

LANCE INC.
DB 1931 PG. 188
TAX # 205-161-13

RAILROAD R/W 1

TEMP. CONST. EASEMENT

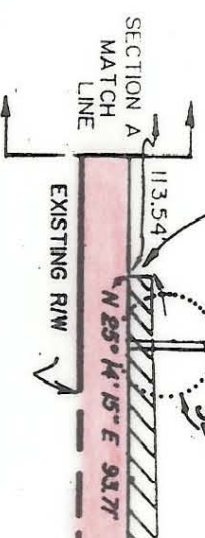

SOUTH BOULEVARD US # 521 60' R/W

SECTION A MATCH LINE

SECTION B

SECTION C

SECTION C

SECTION C

SECTION C

SECTION C

SECTION C

FOR EXTERNAL PROPERTY BOUNDARY SEE MAP NO. 14-E-OF-6 LANCE INC.

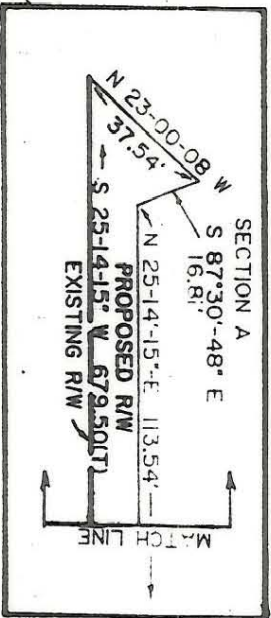

I, F. ROGER WATSON, CERTIFY THAT THIS MAP WAS DRAWN FROM AN ACTUAL SURVEY MADE BY ME OR UNDER MY SUPERVISION, FROM DEED DESCRIPTION REFERRED TO HEREIN, AND THAT THE BOUNDARIES AND CORNERS SHOWN AS BOUNDARIES AND CORNERS OF THE PROPERTY SHOWN ARE THE RESULT OF MY OWN SURVEY AND NOT OF ANY OTHER SURVEYOR. THIS MAP WAS PREPARED IN ACCORDANCE WITH THE ACTS OF CONGRESS, APRIL 20, 1820, AND MAY 10, 1822, AND THE ACTS OF CONGRESS, APRIL 20, 1820, AND MAY 10, 1822, AND THE ACTS OF CONGRESS, APRIL 20, 1820, AND MAY 10, 1822.



<p>REGISTERED LAND SURVEYOR F. ROGER WATSON NORTH CAROLINA SEAL L1641</p>	
<p>ENGINEERING DEPARTMENT SOUTH BOULEVARD WIDENING</p>	<p>REVISIONS</p>
<p>EASEMENT MAP - INSET LANCE INC.</p>	<p>DRAWN BY</p>
<p>SCALE 1" = 50'</p>	<p>CHECKED BY</p>
<p>DATE</p>	<p>SURVEY SUPERVISOR K. S. SHERMAN</p>
<p>JOB NO.</p>	<p>FILE NO.</p>
<p>SHEET 1B-2 OF C</p>	<p>DATE</p>

PROPERTY CORNERS ARE SHOWN BY B OR C WERE LOCATED BY ACTUAL PROPERTY BEARINGS AND DISTANCES SHOWN IN THIS MAP FROM DEED ACQUISITION AND ARE NOT INTENDED TO REPRESENT SURVEYED MEASUREMENTS.

335.74' TO R/W OF HEBRON ST.

205-244-01