



(N 54°00' W 160.83')
155.18' (TOTAL)
N 56°16'57" W

ADRIENNE B. AUTON
H.R. AUTON & WIFE
ADRIENNE B. AUTON
DB 5148 PG 649
DB 3058 PG 468

LANCE INC.
DB 1931 PG 188

LANCE INC.
DB 1945 PG 300

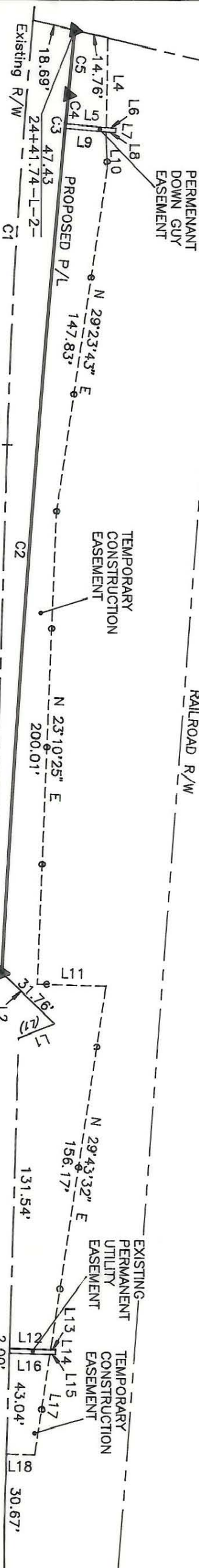

NOTE:

Property corners shown circled were located by actual survey. Bearings and distances shown in parenthesis are based on deed information. Bearings are based on N.C. State Plane Coordinate Systems

This map was prepared for the purpose of Fee Simple, Right of way or Easement acquisition only, and is not intended to be a boundary survey of the property shown (not prepared for recordation as per G.S. 47-30). This plat was prepared under my supervision.

Joseph R. Bruno, Jr., R.L.S.
N.C. Surveyor No. L-3315

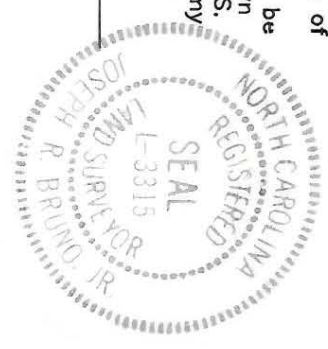

LINE	BEARING AND DISTANCE
1	S 89°50'09" W 16.80'
2	S 25°39'11" E 37.84'
3	N 21°46'22" E 37.45'
4	N 64°15'47" W 17.76'
5	N 64°15'47" W 4.16'
6	N 25°44'15" E 2.00'
7	S 64°15'48" E 4.16'
8	S 64°15'48" E 17.78'
9	N 18°09'56" E 15.64'
10	N 67°23'58" W 30.00'
11	N 67°24'40" W 17.99'
12	N 67°24'40" W 2.01'
13	N 22°35'20" W 2.00'
14	N 22°35'20" E 2.26'
15	S 67°24'40" E 17.74'
16	S 67°24'40" E 43.37'
17	S 67°24'40" E 12.35'
18	S 67°24'40" E 12.35'

LINE BEARING AND DISTANCE:
(1) N 87°30'48" W 16.80'
(2) S 23°00'08" E 37.54'

PARCEL ID # 205-161-13

ACQUISITION BY CITY
RECORDED IN DEED BOOK
6823-786
DATE 3/30/92

<p>CHARLOTTE ENGINEERING DEPARTMENT</p>	
<p>Phase II Segment IV Park Road and Johnston Road Widening</p>	
<p>Property of Lance Inc.</p>	
<p>REVISIONS</p>	<p>JOB NO. 512-89-033</p>
<p>DRAWN BY KGS</p>	<p>FILE NO.</p>
<p>CHECKED BY JRB</p>	<p>SHEET 2</p>
<p>SURVEY SUPERVISOR</p>	<p>DATE 6/13/91</p>
<p>SCALE 1"=50'</p>	<p>OF 2</p>

205-191-07

F-A-04