

I, LAWRENCE J. WHITAKER, CERTIFY THAT THIS PLAT WAS PREPARED UNDER MY SUPERVISION AND THAT THE PLAT WAS PREPARED FOR THE PURPOSE OF ACQUISITION AND EASEMENTS ONLY, AND IS NOT INTENDED TO BE A BOUNDARY SURVEY OF PROPERTY SHOWN.

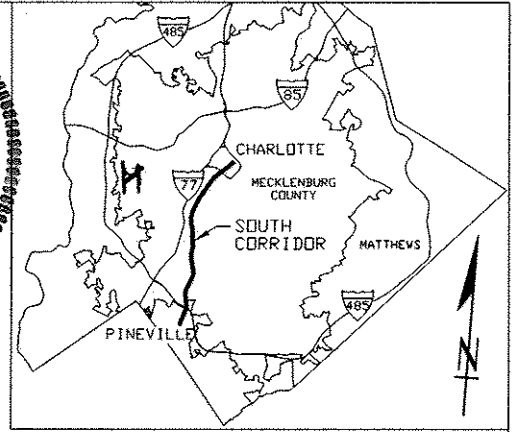
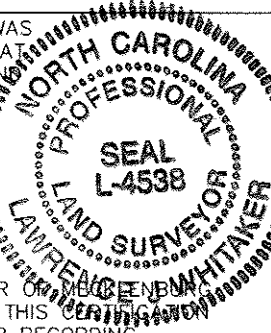

NAME *Le 11-9-05* NC P.L.S. L-4538 DATE

STATE OF NORTH CAROLINA
COUNTY OF MECKLENBURG

Diane B. Johnson REVIEW OFFICER OF MECKLENBURG COUNTY, CERTIFY THAT THE MAP OR PLAT TO WHICH THIS CERTIFICATION IS AFFIXED MEETS ALL STATUTORY REQUIREMENTS FOR RECORDING

Diane B. Johnson REVIEW OFFICER *11-9-05* DATE

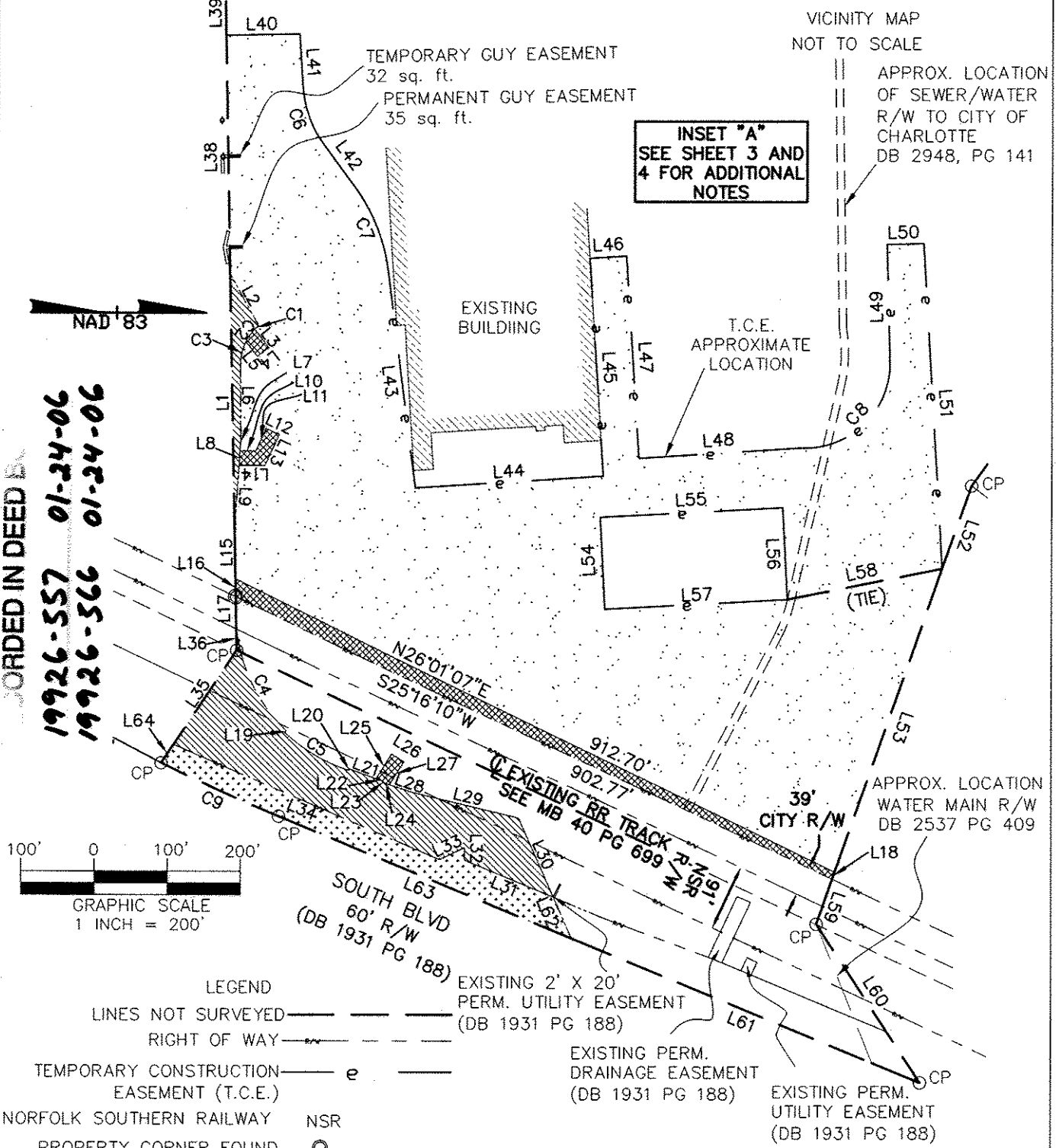

RECORDED IN DEED
 19926-557 01-24-06
 19926-566 01-24-06

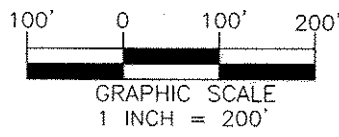

- LEGEND
- — — — — LINES NOT SURVEYED
 - - - - - RIGHT OF WAY
 - e — — — — — TEMPORARY CONSTRUCTION EASEMENT (T.C.E.)
 - NSR NORFOLK SOUTHERN RAILWAY
 - PROPERTY CORNER FOUND
 - CITY CITY OF CHARLOTTE
 - CP COMPUTED POINT
 - ▨ PERMANENT EASEMENT (P.E.)
 - ▨ FEE SIMPLE OUTSIDE EXIST. SOUTH BLVD. R/W
 - ▨ FEE SIMPLE INSIDE EXIST. SOUTH BLVD. R/W
 - ▨ TEMPORARY CONSTRUCTION EASEMENT (T.C.E.)
 - GUY EASEMENT

PBSJ Survey Prepared By
5200 77 CENTER DRIVE, SUITE 500
CHARLOTTE, NORTH CAROLINA 28217
704-522-7275

VICINITY MAP
NOT TO SCALE

APPROX. LOCATION OF SEWER/WATER R/W TO CITY OF CHARLOTTE DB 2948, PG 141

INSET "A"
SEE SHEET 3 AND 4 FOR ADDITIONAL NOTES

APPROX. LOCATION WATER MAIN R/W DB 2537 PG 409

GATS
CHARLOTTE AREA TRANSIT SYSTEM

CHARLOTTE
ENGINEERING AND PROPERTY MANAGEMENT

REVISIONS 8-02-04 BKE 8-19-04 BKE 5-12-05 BKE 11-07-05 BKE	SOUTH CORRIDOR LRT PROJECT	JOB NO. 512-01-078
DRAWN BY: REL CHECKED BY: MEF		FILE NO.
SURVEY SUPVR. MEF	PROPERTY ACQUISITION: LANCE, INC. CHARLOTTE, MECKLENBURG CO., NC	SHEET 2 OF 4
DATE: 12-31-02 SCALE: 1" = 200'		