

65

SEBY B. JONES & JAMES L. CRESIMORE
DEED: 5110-048

The revisions to this plat (SHEETS 64A/2 & 64B/2) Dated 9-9-91 were prepared under my supervision.

Milton H. Dawes Jr.

N.C. REG. SURVEYOR NO. L-3112

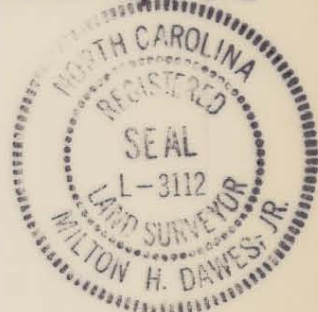

PINEVILLE REALTY II

DEED: 5608-607

64

PINEVILLE REALTY
DEED: 5266-430

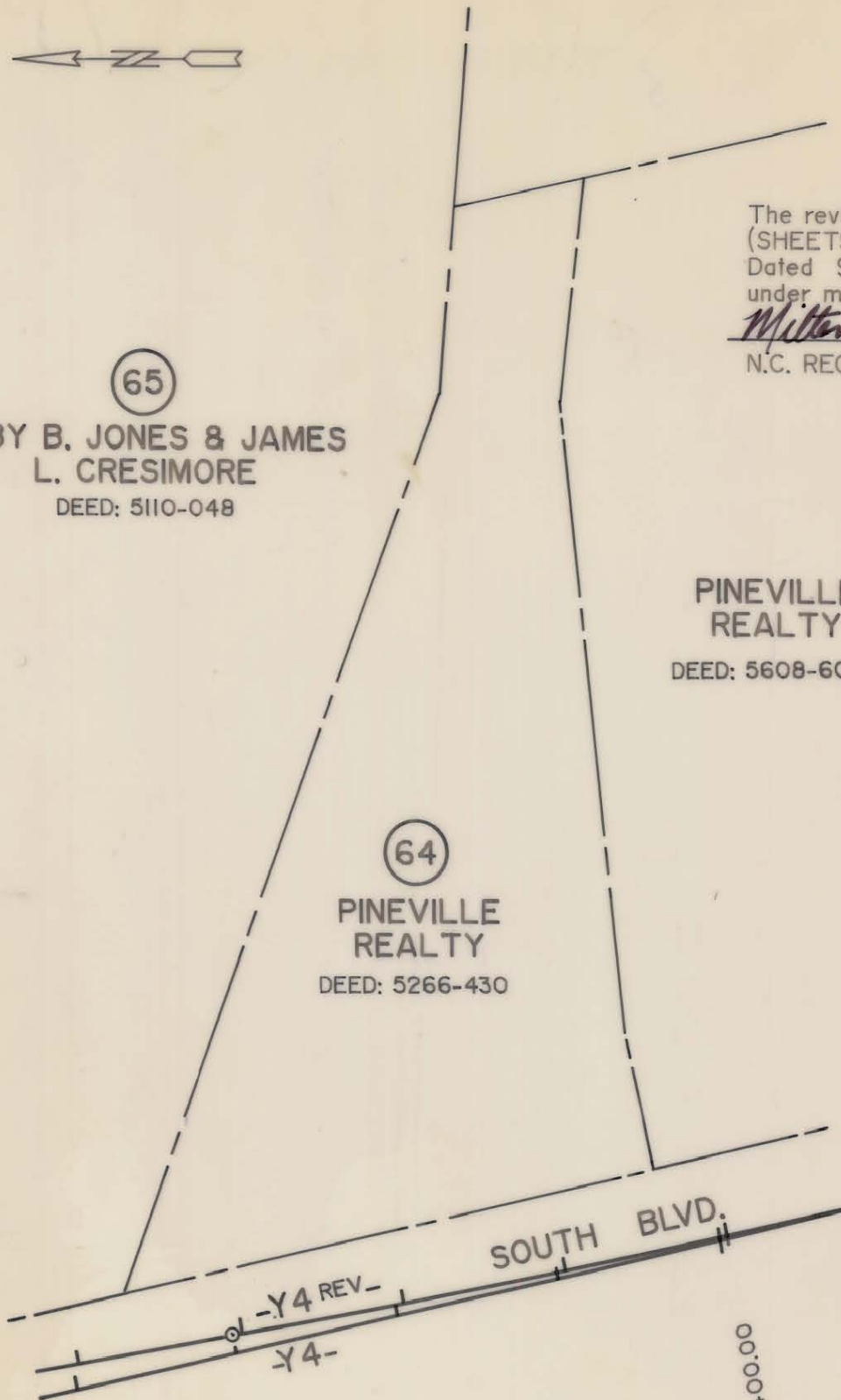

21+00.00

21+95.23
P.C.-Y4REV

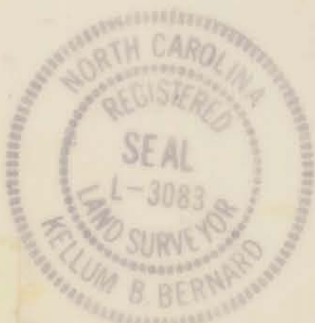

25+00.00

NOTE: Property corners shown circled were located by actual survey. Bearings and distances shown in parenthesis are based on deed information. Bearings are based on

N.C. COORDINATE SYSTEM

This map was prepared for the purpose of fee simple, right-of-way or easement acquisition only, and is not intended to be a boundary survey of the property shown.

This plat was prepared under my supervision *Kellum B. Bernard*

N.C. Reg. Surveyor No. L-3083

PARCEL AREA = 101,658 SQ. FT. 2.33 AC.
LESS ACQUIRED = 2,471 SQ. FT. 0.06 AC.
REMAINING = 99,187 SQ. FT. 2.27 AC.

△ PROP. TEMP. CONST. ESMT. = 4,541 SQ. FT. 0.10 AC.

PARCEL ID. # 207-011-10



CHARLOTTE
ENGINEERING DEPARTMENT

REVISIONS	WESTINGHOUSE BLVD. PROPERTY OF PINEVILLE REALTY	JOB NO.
△ 9-9-91 REV. PROP. TEMP. CONST. ESMT.		FILE NO.
DRAWN BY SH	PINEVILLE REALTY	SHEET 64A/2
CHECKED BY KBB		OF
SURVEY SUPVR.	DATE JULY 14, 1988	SCALE 1" = 100'

209-011-10