

**SEBY B. JONES & JAMES
L. CRESIMORE**
DEED: 5110-048

65

PINEVILLE REALTY
DEED: 5266-430

64

PINEVILLE REALTY II
DEED: 5608-607

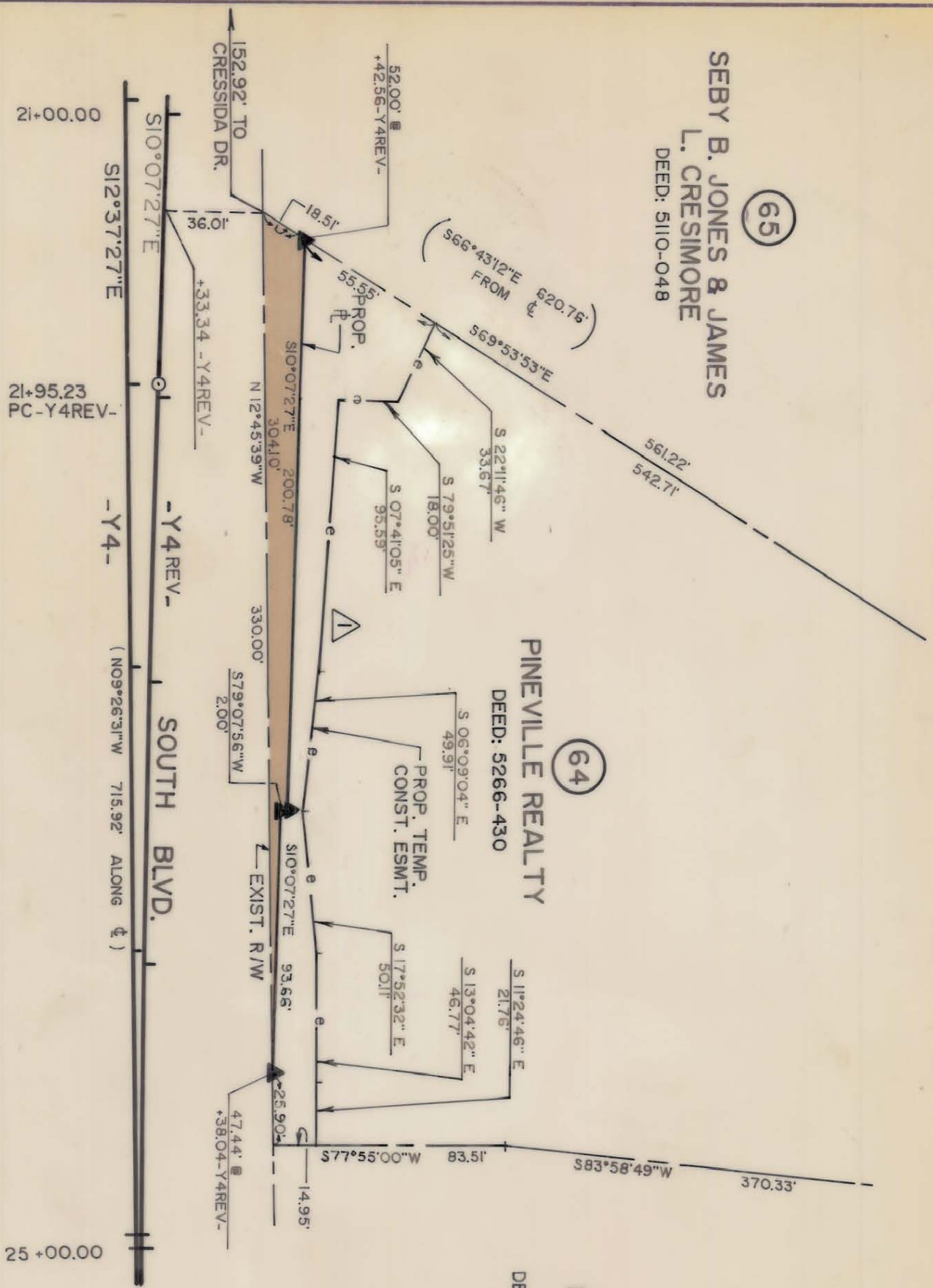

PROP. ACQUISITION

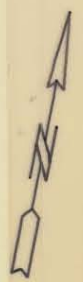

NOTE: Property corners shown circled were located by actual survey. Bearings and distances shown in parenthesis are based on deed information. Bearings are based on

N.C. COORDINATE SYSTEM

This map was prepared for the purpose of fee simple, right-of-way or easement acquisition only, and is not intended to be a boundary survey of the property shown.

This plat was prepared under my supervision *Kellam B. Howard*
N.C. Reg. Surveyor No. L-3083



PARCEL ID. # 207-011-10

CHARLOTTE
ENGINEERING DEPARTMENT

WESTINGHOUSE
BLVD.

PROPERTY OF
PINEVILLE REALTY

REVISIONS	9-9-91 REV. PROP. TEMP. CONST. ESMT.	JOB NO.	
DRAWN BY	SH	FILE NO.	
CHECKED BY	KBB	SHEET	64B/2
SURVEY SUPNR.		OF	
DATE	JULY 14, 1988. SCALE 1" = 50'		

207-011-10