

67

U.S. AUTO CORP.  
DEED: 5584-730

TOYOTA CHARLOTTE, INC.  
DEED: 5338-045  
MAP BOOK 22 - PAGE 3  
TRACK B

66

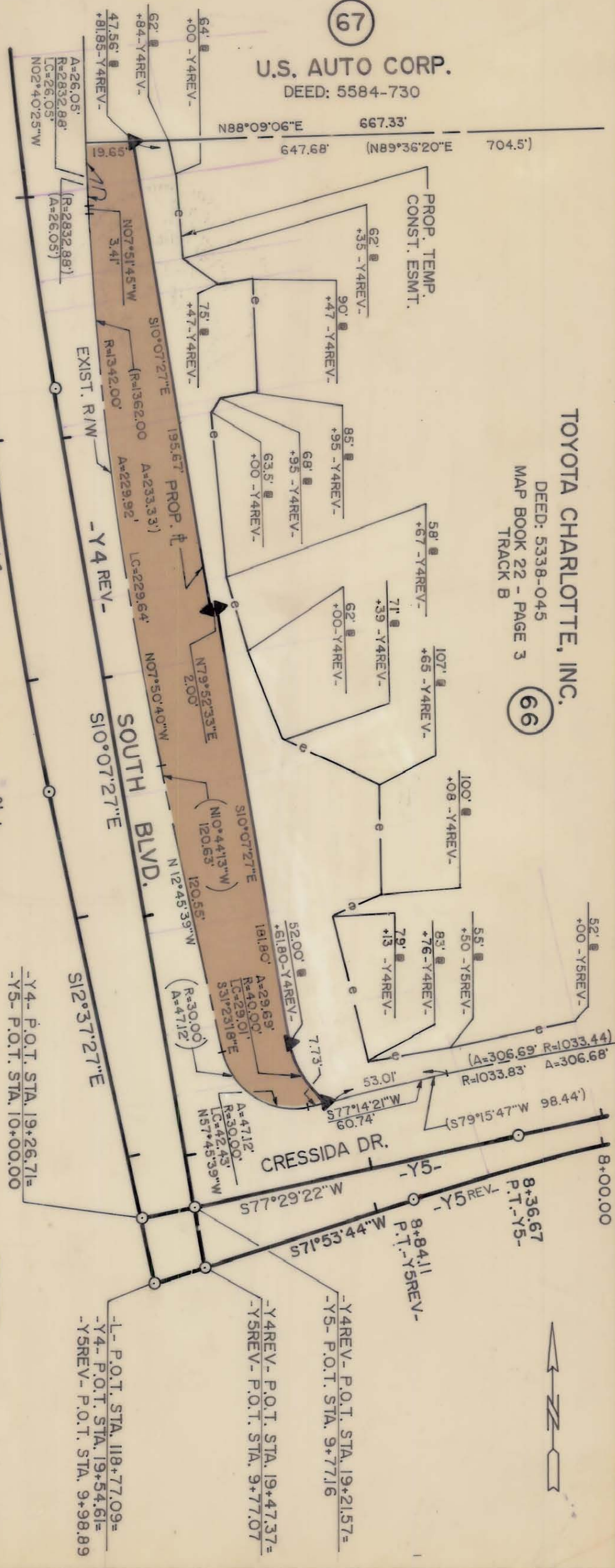

14+96.17  
P.C.C.-Y4-

15+79.66  
P.T.-Y4REV-

17+46.52  
P.T.-Y4-

N.C. COORDINATE SYSTEM

This map was prepared for the purpose of fee simple, right-of-way or easement acquisition only, and is not intended to be a boundary survey of the property shown.

This plat was prepared under my supervision *Kellum B Bernard*

N.C. Reg. Surveyor No. L-3083



REVISIONS		JOB NO.	
DRAWN BY SH		FILE NO.	
CHECKED BY KBB		SHEET 66B/13	
SURVEY SUPVR.		OF	
DATE JULY 14, 1988		SCALE 1" = 50'	
 WESTINGHOUSE BLVD.		PARCEL ID. # 207-011-11 CHARLOTTE ENGINEERING DEPARTMENT	
PROPERTY OF TOYOTA CHARLOTTE INC.			

NOTE: Property corners shown circled were located by actual survey. Bearings and distances shown in parenthesis are based on deed information. Bearings are based on

207-011-11