

PARCEL AREA = 108,464 SQ.-FT. 2.490 AC. (BY TAX MAP)  
 FEE ACQUIRED = 569 SQ.-FT. 0.0131 AC.  
 AREA REMAINING = 107,895 SQ.-FT. 2.4769 AC.  
 TEMP. CONST. = 5,211 SQ.-FT. 0.1196 AC.  
 ESMT.  
 PERM. DRAINAGE & UTILITY ESMT. = 491 SQ.-FT. 0.0113 AC.

LINE	BEARING AND DISTANCE
1	N 29°14'34" E 35.91'
2	N 58°45'56" E 26.71'

**NOTE:**

Property corners shown circled were located by actual survey. Bearings and distances shown in parenthesis are based on deed information. Bearings are based on N.C. State Plane Coordinate Systems

This map was prepared for the purpose of Fee Simple, Right of way or Easement acquisition only, and is not intended to be a boundary survey of the property shown (not prepared for recordation as per G.S. 47-30). This plat was prepared under my supervision.

Joseph R. Bruno, Jr., R.L.S.  
 N.C. Surveyor No. L-3315

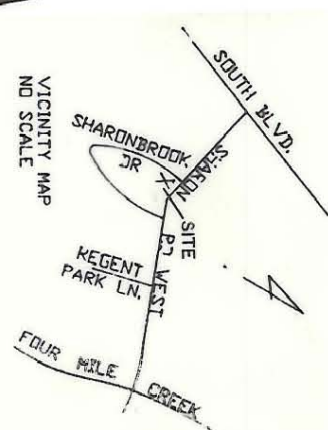
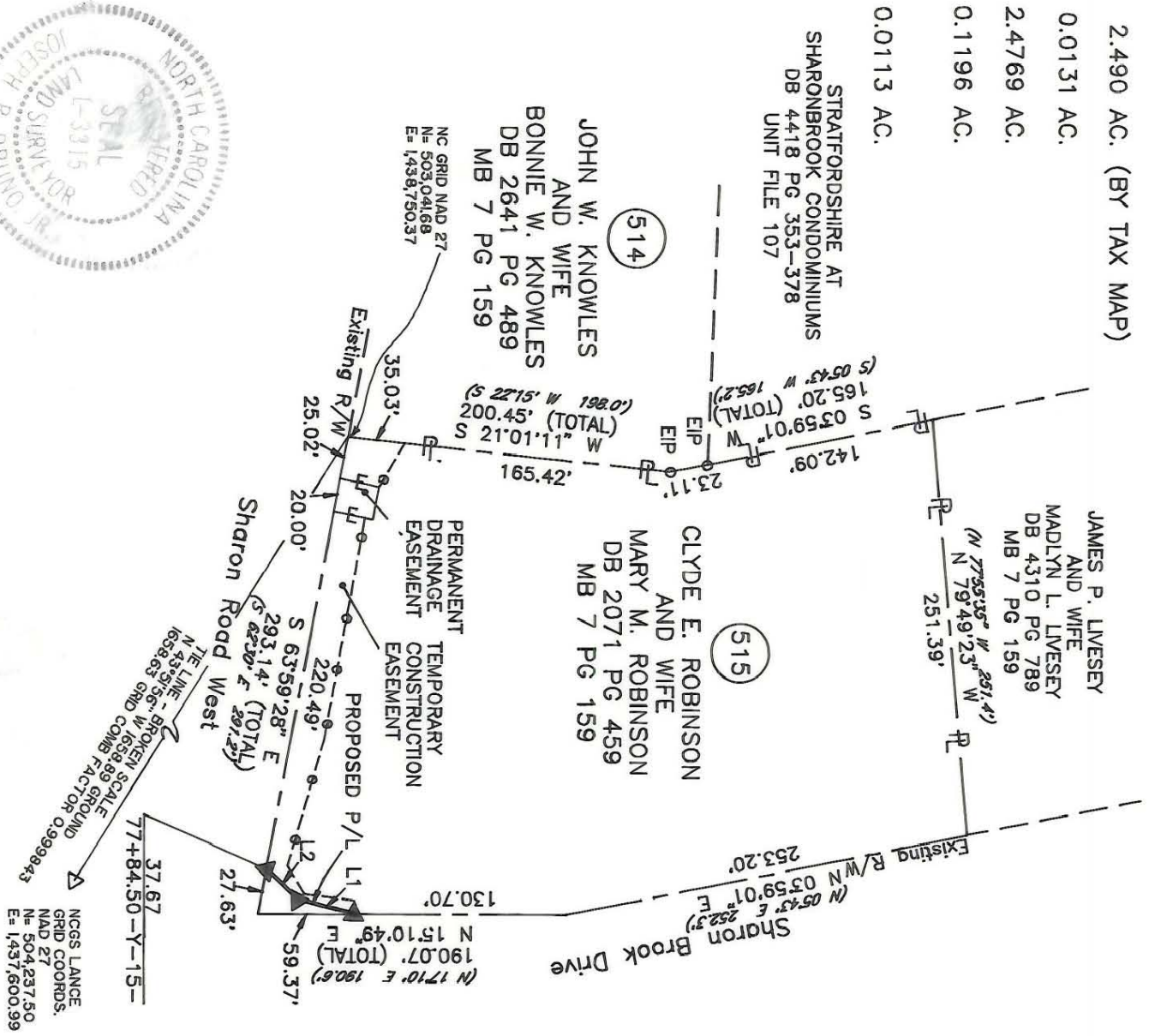

PARCEL ID # 207-022-04

**CHARLOTTE**  
 ENGINEERING DEPARTMENT

REVISIONS	JOB NO.
REV. 1-14-92 ADD VIC. MAP & GRID TIE	512-89-033
Phase II Segment IV Park Road and Johnston Road Widening	FILE NO.

Property of Clyde E. Robinson and Wife Mary M. Robinson	SHEET 1 OF 2
DRAWN BY KGS	
CHECKED BY JRB	
SURVEY SUPERVISOR	
DATE 6/12/91	SCALE 1"=100'

207-022-01/36

F-A-04