

513
LELAND J. HILTON
AND WIFE
JUSTINE O. HILTON
DB 1890 PG 416
MB 7 PG 159

514
JOHN W. KNOWLES
AND WIFE
BONNIE W. KNOWLES
DB 2641 PG 489
MB 7 PG 159

515
CLYDE E. ROBINSON
AND WIFE
MARY M. ROBINSON
DB 2071 PG 459
MB 7 PG 159

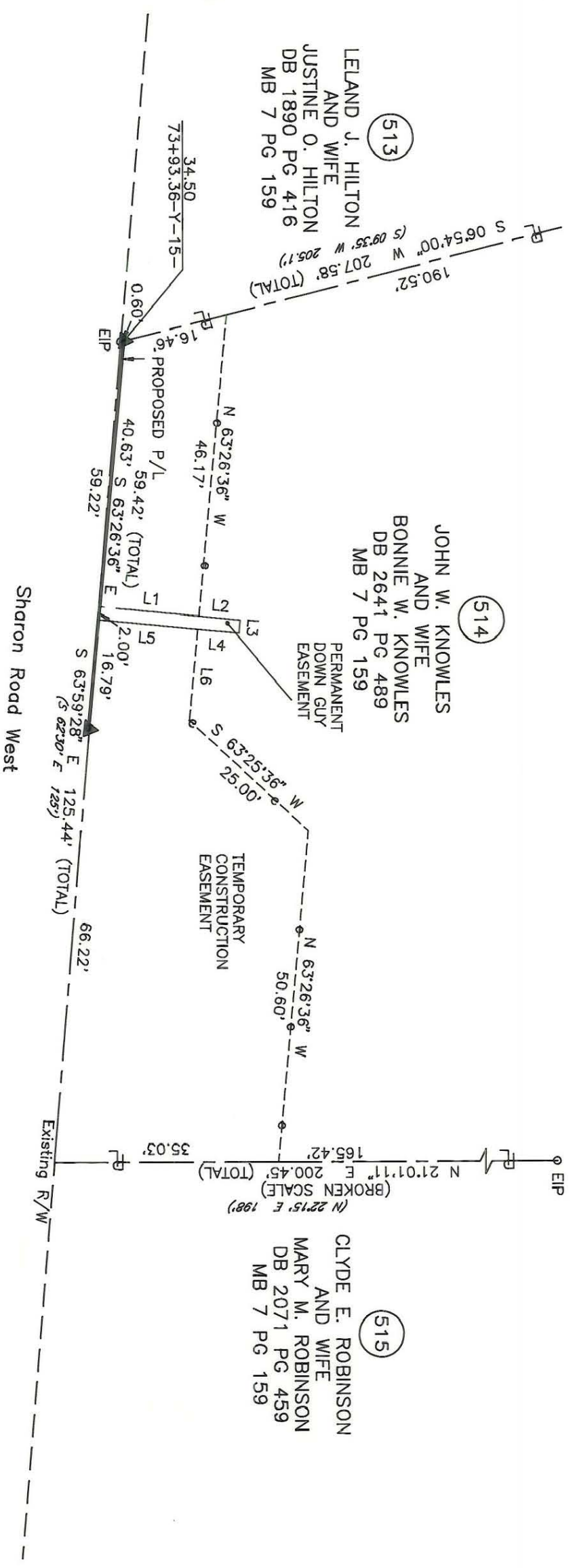

LINE	BEARING AND DISTANCE
1	S 26°33'24" W 15.50'
2	S 26°33'24" W 6.50'
3	N 63°26'43" W 2.00'
4	N 26°33'24" E 6.50'
5	N 26°33'24" E 15.50'
6	N 63°26'36" W 14.02'

NOTE:

Property corners shown circled were located by actual survey. Bearings and distances shown in parenthesis are based on deed information. Bearings are based on N.C. State Plane Coordinate Systems

This map was prepared for the purpose of Fee Simple, Right of way or Easement acquisition only, and is not intended to be a boundary survey of the property shown (not prepared for recordation as per G.S. 47-30). This plat was prepared under my supervision.

Joseph R. Bruno, Jr., R.L.S.
N.C. Surveyor No. L-3315



PARCEL ID # 207-022-20



Phase II Segment IV
Park Road and
Johnston Road Widening

Property of
John W. Knowles and Wife
Bonnie W. Knowles

REVISIONS	JOB NO.
DRAWN BY KGS	512-88-033
CHECKED BY JRB	FILE NO.
SURVEY SUPERVISOR	SHEET
DATE 6/11/91	2
SCALE 1"=20'	OF
	2