

Newport News Service Corp.
5123-538

Riverbirch Apartments Assoc.
4607-316

Mecklenburg County
5783-490

Betty P. Schachner
Will Book 4-397

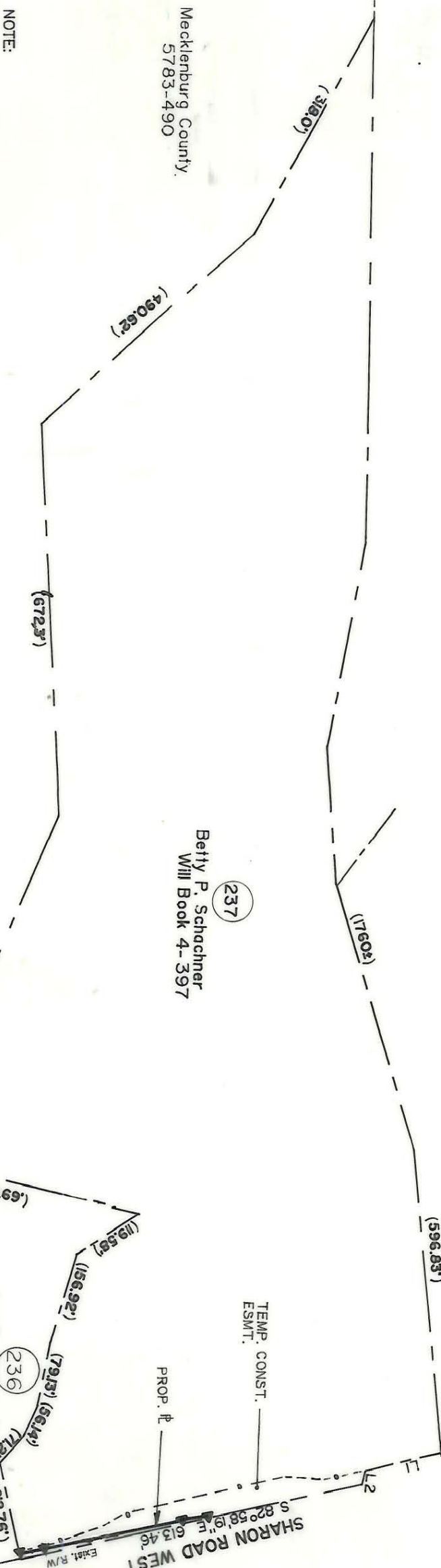

LINE BEARING AND DISTANCE

1	S. 82° 59' 15\"	E. 121.43'
2	N 07° 00' 52\"	E 2000'

William E. Crowder III
and wife Bonnie B.
4574-446
Lot 14 BIKI MB19 Pg 591

Robert K. Wilker
and wife Barbara A.
5090-034
Lot 13 BIKI MB19 Pg 591

Joe D. Turner Jr.
and wife, Elizabeth S.
4815-670

Walter G. Roth
and wife Bonnie L.
4750-721
Lot 12 BIKI MB19 Pg 591

SHARON ROAD WEST
S 82° 58' 19\"

NOTE:

Property corners shown circled were located by actual survey. Bearings and distances shown in parenthesis are based on deed information. Bearings are based on N.C. State Plane Coordinate Systems

This map was prepared for the purpose of Fee Simple, Right of way or Easement acquisition only, and is not intended to be a boundary survey of the property shown (not prepared for recordation as per G.S. 47-30). This plat was prepared under my supervision.

Timothy A. Rudolph, R.L.S.
N.C. Surveyor No. L-2666

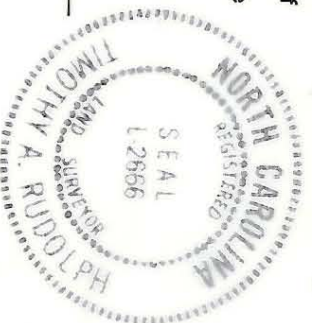

<p>CHARLOTTE ENGINEERING DEPARTMENT</p>		<p>Parcel ID# 207-041-05</p>
<p>REVISIONS</p> <p>9-90 W/B Ref. 3-90 ESMT REV.</p> <p>4/90 corrections as per City comments 4/19/90 CORRECTIONS AS PER CITY COMMENT</p>	<p>Phase II Seg. 1 Park Road and Johnston Road Widening</p>	<p>JOB NO. 512-89-033</p>
<p>DRAWN BY OLC</p> <p>CHECKED BY TAR</p>	<p>Property of Betty P. Schachner</p>	<p>FILE NO.</p>
<p>SURVEY SUPERVISOR</p>	<p>DATE NOV. 20, 1989</p>	<p>SCALE 1"=200'</p>
<p>207-041-05</p>	<p>SHEET 1</p>	<p>OF 2</p>