

CURVE 1 RADIUS 563.13' ARC 25.12' CHORD 25.12' CHORD BEARING S 13°45'27" W

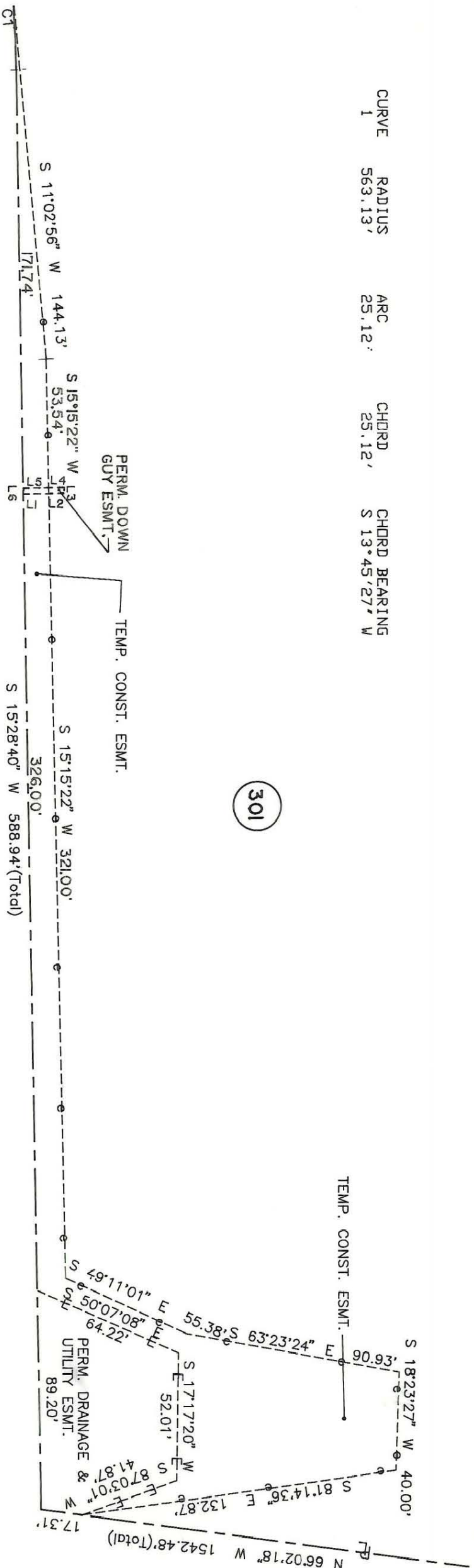

301

NOTE:

Property corners shown circled were located by actual survey. Bearings and distances shown in parenthesis are based on deed information. Bearings are based on N.C. State Plane Coordinate Systems

This map was prepared for the purpose of Fee Simple, Right of way or Easement acquisition only, and is not intended to be a boundary survey of the property shown (not prepared for recordation as per G.S. 47-30). This plat was prepared under my supervision.

Timothy A. Rudolph, R.L.S.
N.C. Surveyor No. L-2666

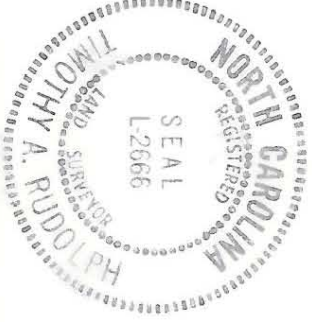

LINE	BEARING AND DISTANCE
1	N 74°32'49" W 10.59'
2	N 74°32'49" W 7.10'
3	S 15°27'11" W 2.00'
4	S 74°32'49" E 7.11'
5	S 74°32'49" E 10.583'
6	N 15°28'40" E 2.00'

PERMANENT DOWN GUY ESMT.

Park Road

PARCEL ID # 207-211-33

<p>CHARLOTTE ENGINEERING DEPARTMENT</p>	
<p>REVISIONS</p> <p>5/90 PDGE</p>	<p>Property of The Charlotte-Mecklenburg Board of Education</p> <p>Phase II Seg. II Park Road and Johnston Road Widening</p>
<p>DRAWN BY OLC</p> <p>CHECKED BY TAR</p> <p>SURVEY SUPERVISOR</p>	<p>DATE MARCH 21, 1990</p> <p>SCALE 1"=50'</p>
<p>JOB NO. 512-89-033</p> <p>FILE NO.</p>	<p>SHEET 2 OF 2</p>

207-211-33