

Park Walk Homeowners
Assoc. Inc.

MB 20 Pg 352

328

Park Walk Homeowners
Assoc. Inc.
MB 20 Pg 352

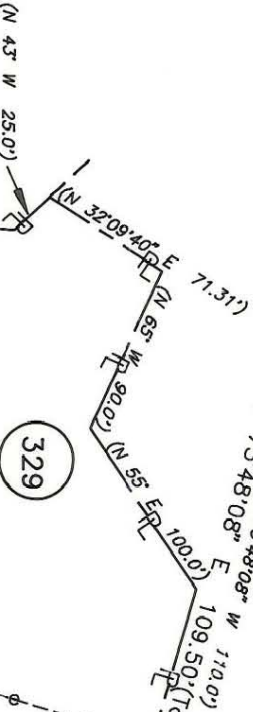

332

Park Walk Homeowners
Assoc. Inc.
MB 20 Pg 352

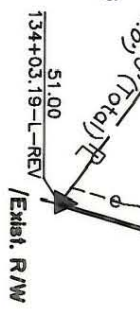

NOTE:
Property corners shown circled were located by actual survey. Bearings and distances shown in parenthesis are based on deed information. Bearings are based on N.C. State Plane Coordinate Systems

This map was prepared for the purpose of Fee Simple, Right of way or Easement acquisition only, and is not intended to be a boundary survey of the property shown (not prepared for recordation as per G.S. 47-30). This plot was prepared under my supervision.

Timothy A. Rudolph, R.L.S.
N.C. Surveyor No. L-2666

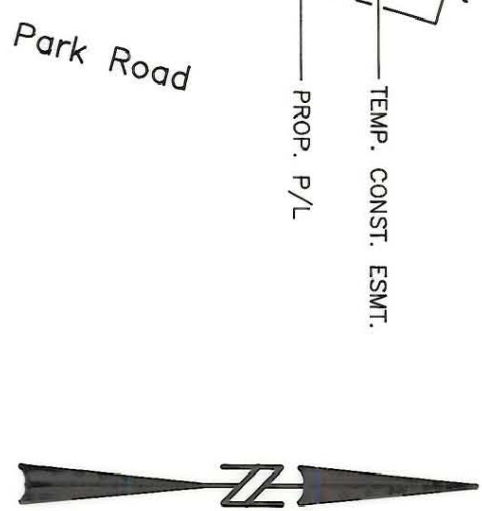
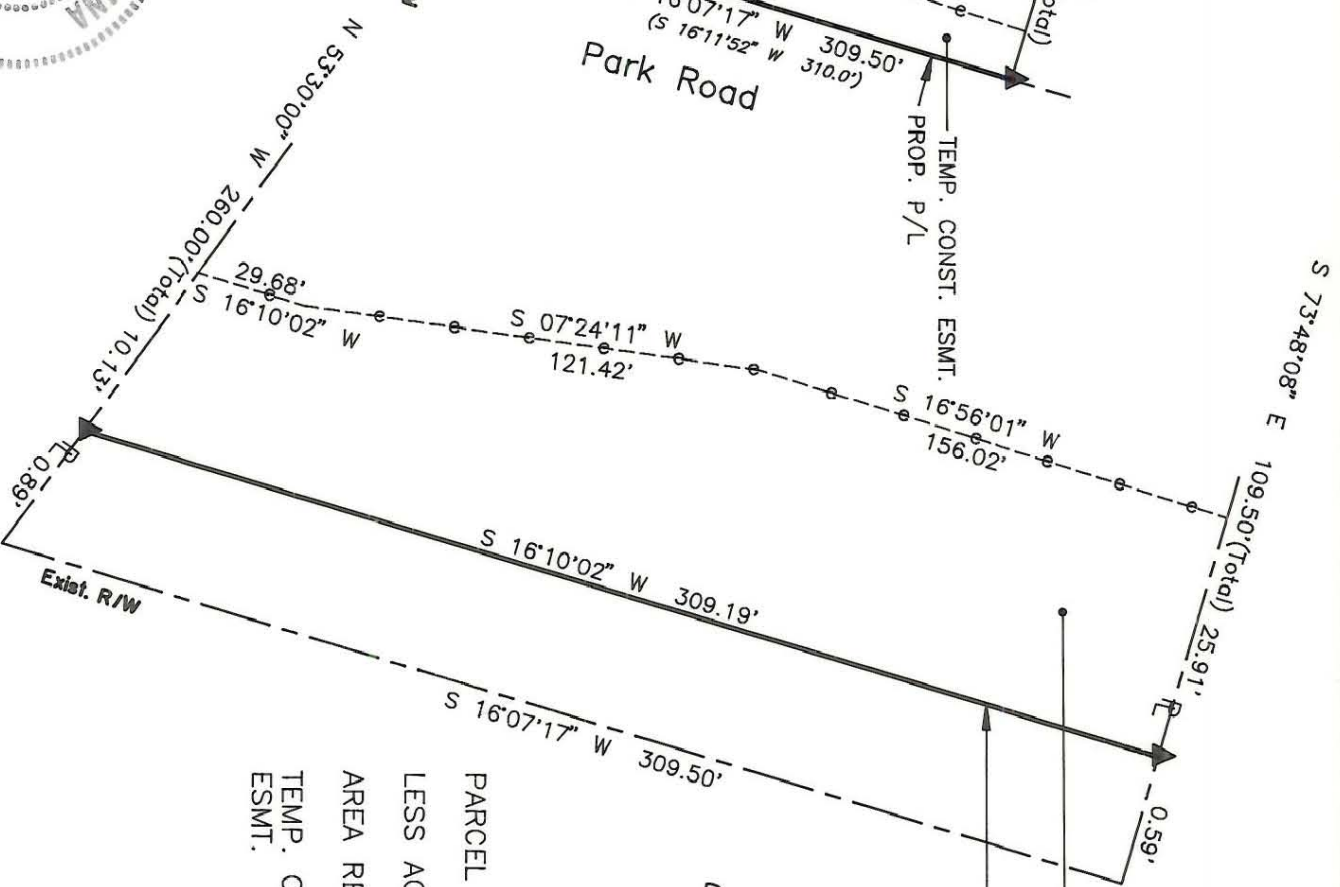

PARCEL AREA = 59,587 SQ.-FT. 1.3679 AC. (BY DEED)
 LESS ACQUIRED = 220 SQ.-FT. 0.0051 AC.
 AREA REMAINING = 59,367 SQ.-FT. 1.3629 AC.
 TEMP. CONST. = 6,754 SQ.-FT. 0.1551 AC. ESMT.

PARCEL ID # 207-243-1 thru 15

<p>CHARLOTTE ENGINEERING DEPARTMENT</p>		JOB NO.
<p>Phase II Seg. II Park Road and Johnston Road Widening</p>		512-89-033
<p>Property of Park Walk Homeowners Assoc. Inc.</p>		FILE NO.
<p>REVISIONS</p> <p>4/90 corrections as per City comments 5/90 Owner Rev.</p>	<p>DRAWN BY OLC</p> <p>CHECKED BY TAR</p>	SHEET
<p>SURVEY SUPERVISOR</p>		1
<p>DATE MARCH 18, 1990</p>		OF
<p>SCALE 1" = 100'</p>		1

207-24 C-96