

PARCEL AREA = 40,948 SQ.-FT. 0.9400 AC. (BY DEED)
 LESS ACQUIRED = 0,000 SQ.-FT. 0.0000 AC.
 AREA REMAINING = 40,948 SQ.-FT. 0.9400 AC.
 TEMP. CONST. = 654 SQ.-FT. 0.0150 AC. ESMT.
 PERM. DRAINAGE & UTILITY ESMT. = 352 SQ.-FT. 0.0081 AC.

PERMANENT DRAINAGE ESMT.

| LINE | BEARING AND DISTANCE |
|------|----------------------|
| 1 | N 61°56'39" W 19.45' |
| 2 | N 27°28'38" E 20.40' |
| 3 | S 60°35'32" E 15.45' |

NOTE:

Property corners shown circled were located by actual survey. Bearings and distances shown in parenthesis are based on deed information. Bearings are based on N.C. State Plane Coordinate Systems

This map was prepared for the purpose of Fee Simple, Right of Way or Easement acquisition only, and is not intended to be a boundary survey of the property shown (not prepared for recordation as per G.S. 47-30). This plat was prepared under my supervision.

Timothy A. Rudolph, R.L.S.
 N.C. Surveyor No. L-2666

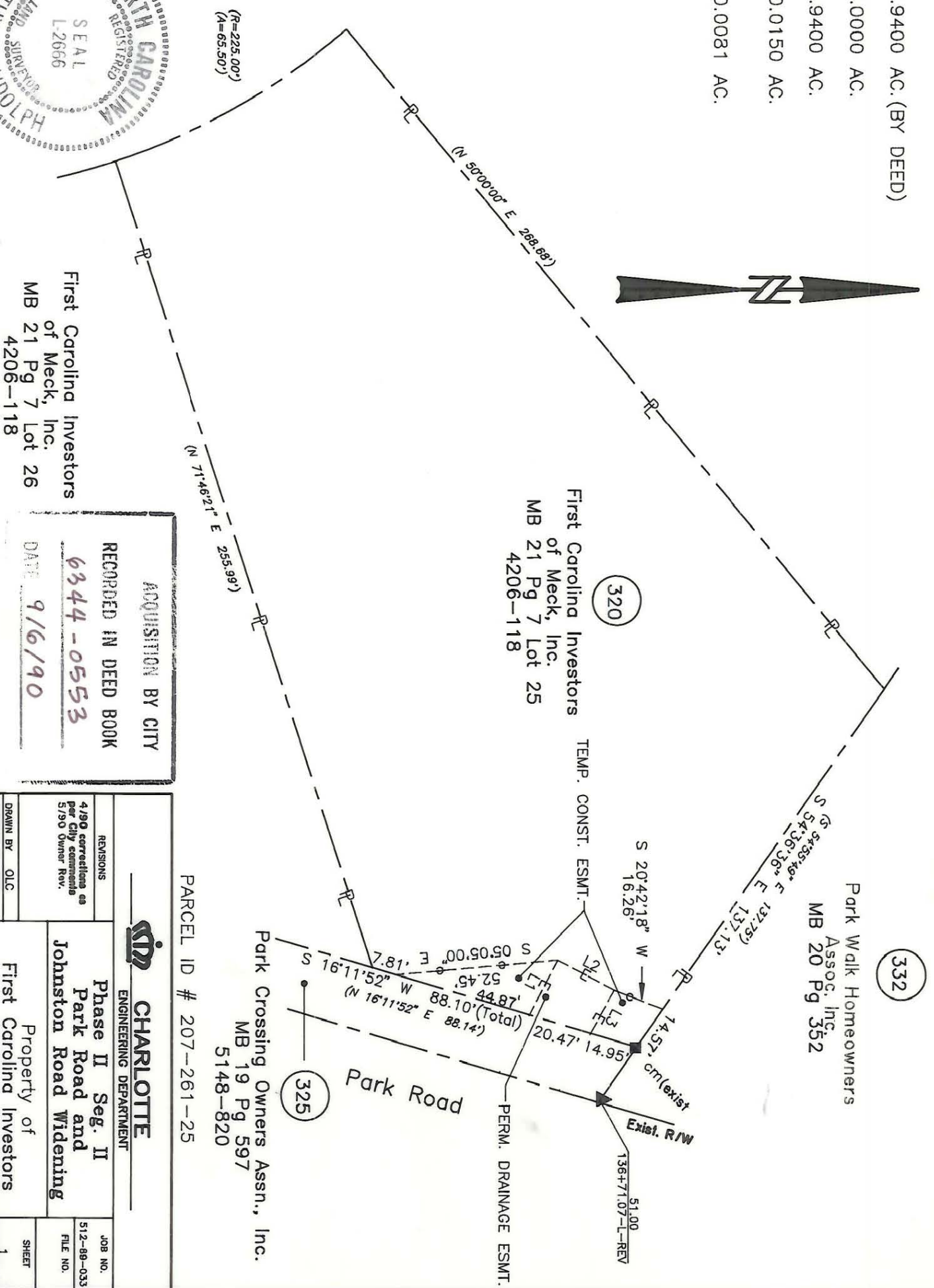
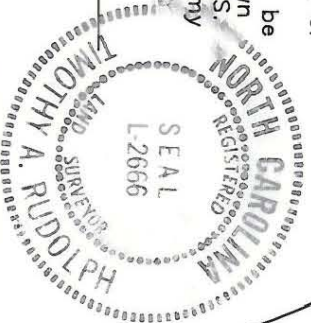

First Carolina Investors
 of Meck, Inc.
 MB 21 Pg 7 Lot 26
 4206-118

First Carolina Investors
 of Meck, Inc.
 MB 21 Pg 7 Lot 25
 4206-118

Park Walk Homeowners
 Assoc, Inc.
 MB 20 Pg 352

Park Crossing Owners Assn., Inc.
 MB 19 Pg 597
 5148-820

PARCEL ID # 207-261-25

ACQUISITION BY CITY
 RECORDED IN DEED BOOK
 6344-0553
 DATE 9/6/90

| | | | |
|---|--|---|-----------------------|
| | | REVISIONS 4/90 corrections as per City comments 5/90 Owner Rev. | JOB NO. 512-89-033 |
| | | DATE MARCH 18, 1990 | SCALE 1" = 40' |
| DRAWN BY OLC CHECKED BY TAR SURVEY SUPERVISOR | | PROPERTY OF First Carolina Investors of Meck, Inc. | SHEET 1 OF 1 |

207-261-25