

VICINITY MAP NOT TO SCALE

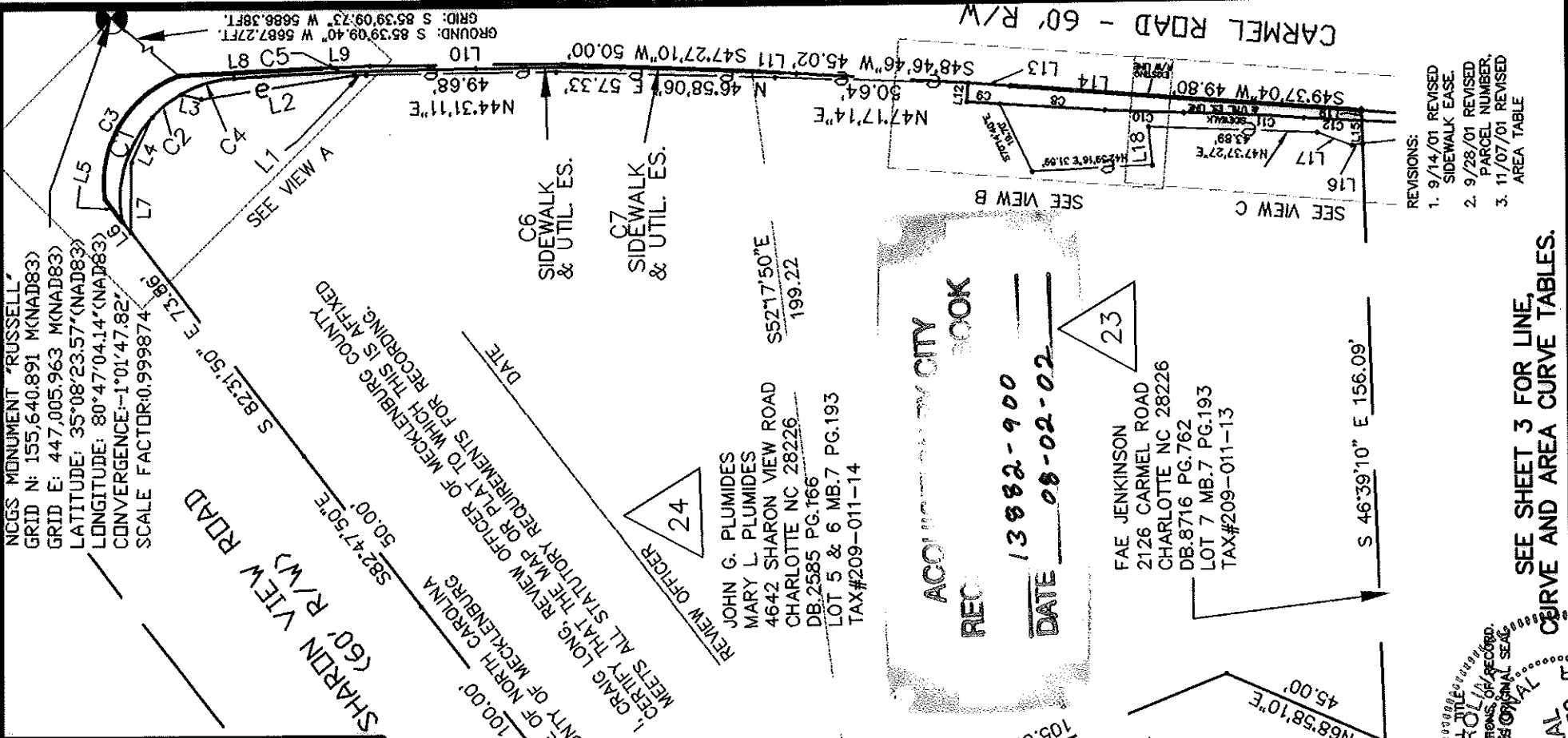
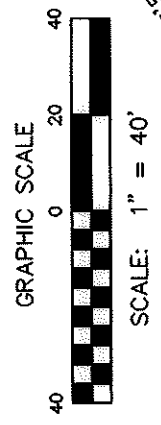

- LEGEND**
- CM CONCRETE MONUMENT
 - PKS SET PK NAIL
 - R/W RIGHT OF WAY
 - EP EXISTING IRON PIN
 - PSDE PERMANENT STORM DRAINAGE EASEMENT
 - DESIGN PROJECT
 - PARCEL NUMBER
 - EIR EXISTING IRON ROD
 - CALCULATED POINT
 - NIR NEW IRON REBAR SET
 - TEMPORARY CONST. EASEMENT
 - NEW SIDEWALK & UTIL. EASE
 - PROPERTY LINE SURVEYED
 - PERMANENT EASEMENT
 - LINE FROM DEED

- REFERENCES:**
1. ELECTRONIC DESIGN PLANS BY JORDON, JONES AND GOULDING.
 2. DEED AND TAX RECORDS AS SHOWN HEREON.

- SURVEYOR'S NOTES:**
1. NORTH ORIENTATION AND GRID TIE BASED ON DESIGN SURVEY BY US ON THIS PROJECT DATED 3/17/01.
 2. UTILITIES AND IMPROVEMENTS NOT SHOWN HEREON.
 3. TITLE INFORMATION NOT SUPPLIED BY CLIENTS AND FULL TITLE REPORTS NOT ACQUIRED BY US.
 4. THESE PARCELS SUBJECT TO EASEMENTS AND RESTRICTIONS OF RECORD.
 5. THIS MAP IS INVALID UNLESS IT BEARS THE SURVEYOR'S ORIGINAL SEAL AND SIGNATURE.

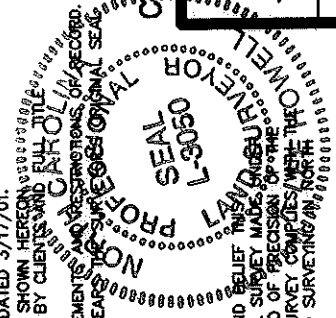

SEE SHEET 3 FOR LINE, CURVE AND AREA CURVE TABLES.

 CITY OF CHARLOTTE ENGINEERING AND PROPERTY MANAGEMENT		JOB NO. 512-01-013	
CARMEL ROAD SHARON VIEW ROAD TO TOWN AND COUNTRY ROAD		FILE NO.	
GNA PROJECT # 49231		JOHN PLUMIDES AND MARY L. PLUMIDES	
FIELD BOOK	3/7/01	PARCEL 24	
SURVEYED BY GNA DESIGN		DEED BOOK 2585 PAGE 166	
DRAWN BY KFL		TAX PARCEL NO. 209-011-14	
CHECKED BY FLH		DATE 7/16/01 SCALE: 1"=40'	
SURVEY SUPVR.		SHEET 1 OF 3	

GNA DESIGN ASSOCIATES, INC.
11/07/01

P. LEE HOWELL, NOPLS #3050

NOTE: THIS MAP DOES NOT MEET G.S. 47-30 AND DATE CANNOT BE RECORDED AS A PLAT.

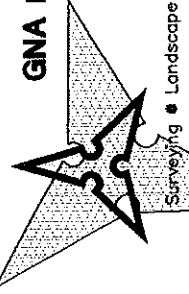

428 East Fourth Street
Suite 408 (704) 373-1907
Charlotte, NC 28202

Surveying • Landscape Architecture • Civil Engineering

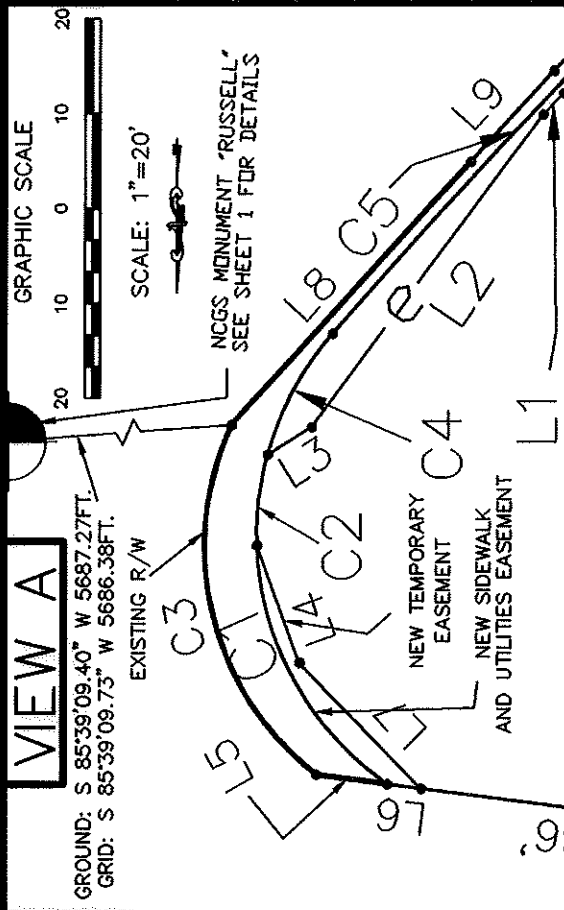
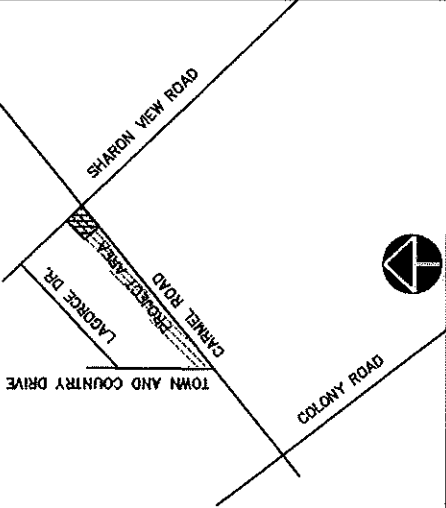

VICINITY MAP NOT TO SCALE

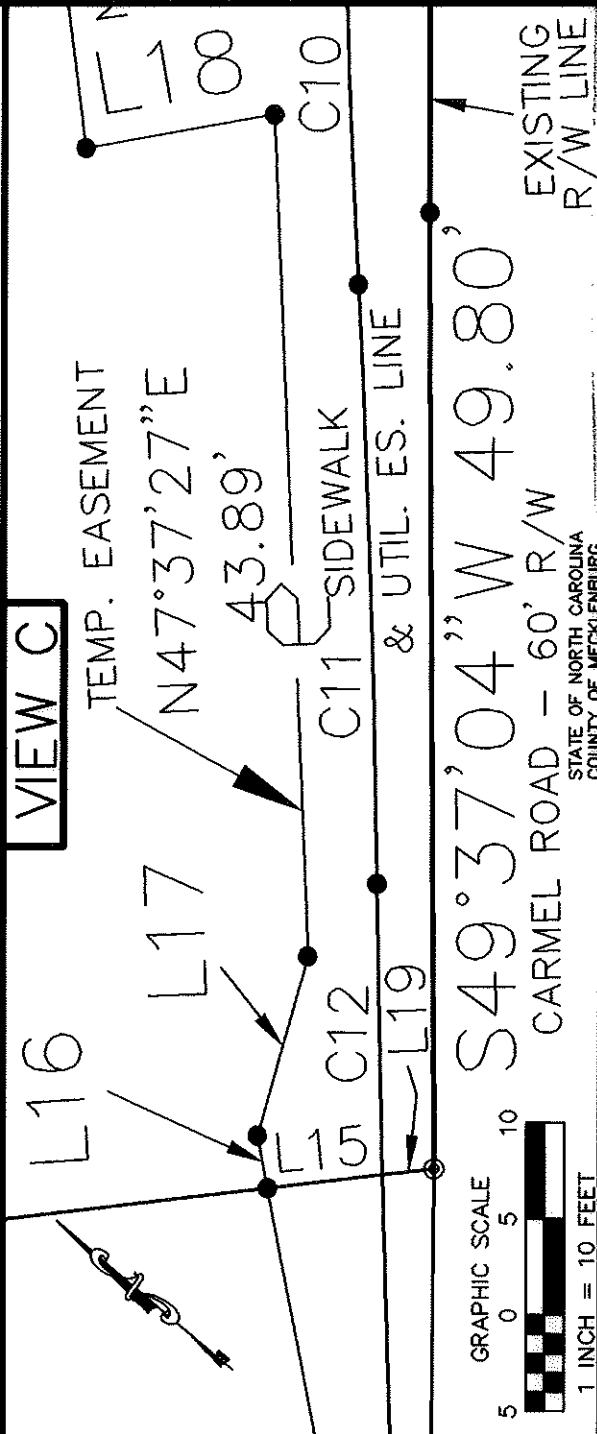
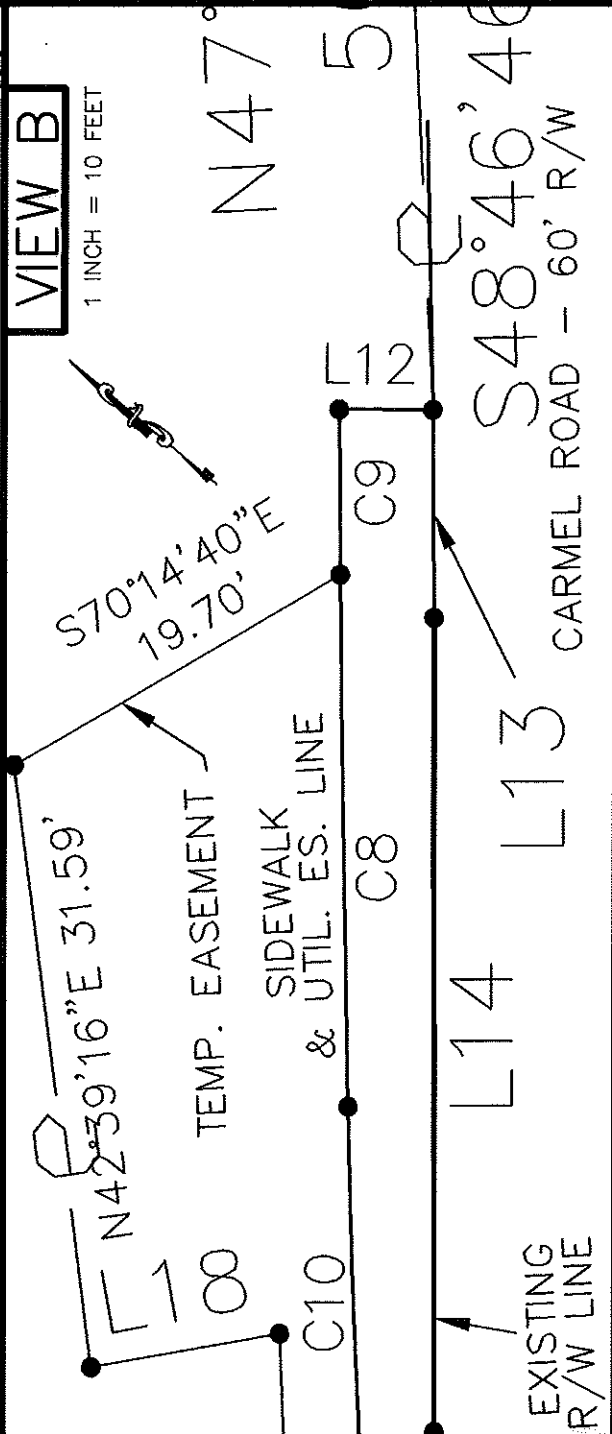

SEE SHEET 1 FOR NOTES
 SEE SHEET 3 FOR LINE CURVE AND AREA TABLES

LEGEND

- CM CONCRETE MONUMENT
- PKS SET PK NAIL
- R/W RIGHT OF WAY
- EIP EXISTING IRON PIN
- PSDE PERMANENT STORM DRAINAGE EASEMENT
- △ DESIGN PROJECT
- PARCEL NUMBER
- ⊙ EXISTING IRON ROD
- CALCULATED POINT
- NIR NEW IRON REBAR SET
- TEMPORARY CONST. EASEMENT
- NEW SIDEWALK & UTIL. EASE.
- PROPERTY LINE SURVEYED
- PERMANENT EASEMENT
- LINE FROM DEED

REVISIONS:

- 9/14/01 REVISED SIDEWALK EASE.
- 9/28/01 REVISED PARCEL NUMBER ADJUST.
- 11/07/01 REVISED AREA TABLES.

PROFESSIONAL SEAL
 F. LEE HOWELL
 LICENSE NO. 35050
 SURVEYOR AND SURVEYOR

REVIEW OFFICER: _____ DATE: 13882-900
 DATE: 08-02-02

CITY OF CHARLOTTE
 ENGINEERING AND PROPERTY MANAGEMENT
 CARMEL ROAD
 SHARON VIEW ROAD TO TOWN AND COUNTRY ROAD

GNA PROJECT # 49231	JOHN PLUMIDES AND MARY L. PLUMIDES	JOB NO. 512-01-013
FIELD BOOK	PARCEL 24	FILE NO.
SURVEYED 3/7/01	DEED BOOK 2585 PAGE 166	SHEET 2
SURVEY BY GNA DESIGN	TAX PARCEL NO. 209-011-14	OF 3
DRAWN BY KFL	DATE 1/6/01/00	SCALE: AS SHOWN
CHECKED BY FLH		
SURVEY SUPVR.		

GNA DESIGN ASSOCIATES, Inc.
 428 East Fourth Street
 Suite 408 (704) 373-1907
 Charlotte, NC 28202
 Surveying • Landscape Architecture • Civil Engineering

I, CRAIG LONG, REVIEW OFFICER OF MCKENNA COUNTY, NORTH CAROLINA, CERTIFY THAT THE MAP OR PLAT TO WHICH THIS IS AFFIXED MEETS ALL STATUTORY REQUIREMENTS FOR RECORDING.
 HECO BOOK

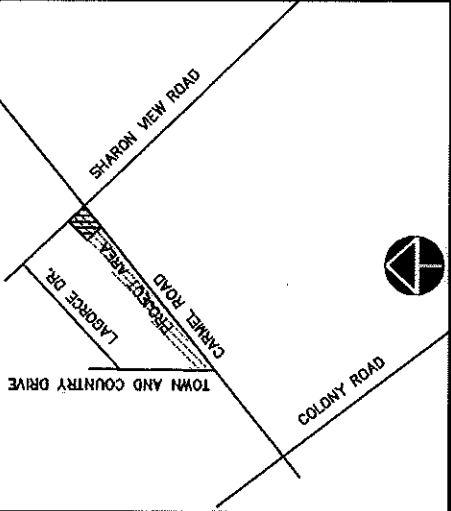

VICINITY MAP NOT TO SCALE

AREAS PARCEL 24

ACRES	SQFT.	PROPERTIES
1.506	65,603±	AREA PER TAX RECORD
0	0±	PSDE
0.026	4,143±	TEMP. CONST. EASEMENT
0.017	759±	NEW SIDEWALK & UTIL. EASE.
1.506	65,603±	TOTAL AREA REMAINING

SEE SHEET 1 FOR NOTES

I, CRAIG LONG, REVIEW OFFICER OF MECKLENBURG COUNTY CERTIFY THAT THE MAP OR PLAT TO WHICH THIS IS AFFIXED MEETS ALL STATUTORY REQUIREMENTS FOR RECORDING.

DATE _____

REVIEW OFFICER _____

STATE OF NORTH CAROLINA
COUNTY OF MECKLENBURG

LINE	BEARING	LENGTH
L1	N44°08'40"E	3.08'
L2	S36°32'26"W	40.59'
L3	S58°08'41"W	5.45'
L4	S20°03'03"E	12.99'
L5	S82°31'50"E	7.58'
L6	S82°31'50"E	3.58'
L7	S44°26'31"E	18.33'
L8	S42°22'10"W	37.14'
L9	S42°22'10"W	12.86'
L10	S44°55'10"W	50.00'
L11	N49°24'10"E	11.77'
L12	S39°44'22"E	4.87'
L13	S49°34'37"W	10.84'
L14	S49°54'10"W	42.37'
L15	S46°39'10"E	5.99'
L16	N39°07'15"E	2.80'
L17	N65°33'43"E	9.68'
L18	N50°04'23"W	10.01'
L19	S46°39'10"E	2.71'

CURVE TABLE

CURVE	CENTRAL ANGLE	RADIUS	TANGENT	CHORD	CHORD BEARING	LENGTH
C1	53°31'23"	31.50'	15.89'	28.37'	N28°57'24"W	29.43'
C2	17°23'40"	31.50'	4.82'	9.53'	N06°30'08"E	9.56'
C3	77°19'27"	30.00'	24.00'	37.48'	N13°42'56"W	40.49'
C4	26°18'10"	31.50'	7.36'	14.33'	N28°21'02"E	14.46'
C5	03°10'31"	1147.14'	31.79'	63.57'	N43°05'23"E	63.57'
C6	01°02'37"	2077.29'	18.92'	37.83'	N45°05'30"E	37.83'
C7	00°46'10"	3435.75'	23.07'	46.13'	N47°28'36"E	46.13'
C8	00°34'26"	2764.90'	13.85'	27.70'	S49°04'17"W	27.70'
C9	00°10'42"	2764.90'	4.31'	8.61'	S49°26'51"W	8.61'
C10	02°08'47"	552.27'	10.34'	20.69'	S47°47'53"W	20.69'
C11	02°17'56"	778.50'	15.62'	31.24'	N48°05'17"E	31.24'
C12	00°33'20"	1562.33'	7.58'	15.15'	S48°51'56"W	15.15'

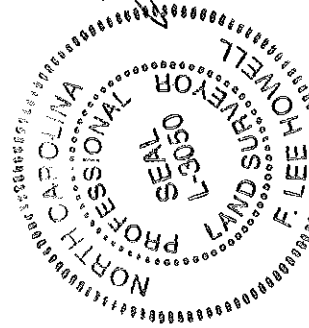

F. Lee Howell
11/07/01

ACQUIRED BY CITY
RECORDS BOOK

DATE 13882-900
08-02-02

- REVISIONS:
- 9/14/01 REVISED SIDEWALK EASE.
 - 9/28/01 REVISED PARCEL NUMBER.
 - 11/07/01 REVISED AREA TABLE

- REFERENCES:
- ELECTRONIC DESIGN PLANS BY JORDON, JONES AND GUILDING.
 - DEED AND TAX RECORDS AS SHOWN HEREON.

SURVEYOR'S NOTES:

- NORTH ORIENTATION AND GRID TIE BASED ON DESIGN SURVEY BY US ON THIS PROJECT DATED 3/17/01.
- UTILITIES AND IMPROVEMENTS NOT SHOWN HEREON.
- THIS PROPERTY LIES IN FLOOD ZONE "C", AS DEPICTED ON FEDERAL FLOOD RATE INSURANCE MAP COMMUNITY PANEL 370159 0025B, EFFECTIVE DATE 3-2-93.
- FULL TITLE REPORTS NOT ACQUIRED BY US ON ANY PORTION OF THESE PROPERTIES.
- TITLE INFORMATION NOT SUPPLIED BY CLIENTS.
- THESE PARCELS SUBJECT TO EASEMENTS AND RESTRICTIONS OF RECORD.
- THIS MAP IS INVALID UNLESS IT BEARS THE SURVEYOR'S ORIGINAL SEAL AND SIGNATURE.



CITY OF CHARLOTTE
ENGINEERING AND PROPERTY MANAGEMENT

CARMEL ROAD
SHARON VIEW ROAD TO TOWN AND COUNTRY ROAD

GNA PROJECT # 49231	JOHN PLUMIDES AND	JOB NO. 512-01-013
FIELD BOOK	MARY L. PLUMIDES	FILE NO.
SURVEYED 3/7/01	PARCEL 24	SHEET 3
SURVEY BY GNA DESIGN		OF 3
DRAWN BY KFL	DEED BOOK 2585	PAGE 166
CHECKED BY FLH	TAX PARCEL NO. 209-011-14	
SURVEY SUPVR.	DATE 16/01/00	SCALE: AS SHOWN

GNA DESIGN ASSOCIATES, Inc.
428 East Fourth Street
Suite 408 (704) 373-1907
Charlotte, NC 28202
Surveying • Landscape Architecture • Civil Engineering